



MARITIME AND PORT AUTHORITY OF SINGAPORE

PORT MARINE CIRCULAR
No. 21 of 2006

8 December 2006

Shipping Community
Harbour and Pleasure Craft Community

PROHIBITION ON MOVEMENT OF VESSELS IN WATERS SURROUNDING:

- (A) JURONG ISLAND**
- (B) PULAU BUSING & PULAU BUKOM;**
- (C) PULAU SEBAROK & SHELL SBM; AND**
- (D) SEMBAWANG WHARVES AND APPROACHES THERETO**

1 In exercise of the powers conferred under Section 43(c) of the MARITIME AND PORT AUTHORITY OF SINGAPORE ACT (CHAPTER 170A) (the "Act"), the Port Master hereby prohibits all vessels from entering the areas set out below for any purpose, except with the prior approval of the Port Master. The Port Master, in granting such approval, may impose such conditions as he deems fit, including restrictions as to time and location.

2 The areas referred to in the preceding paragraph are bounded by the following coordinates (which have been demarcated in the plan attached):

(A) JURONG ISLAND (See Appendix 1)

WGS 84 Datum

<u>Point</u>	<u>Latitude (N)</u>	<u>Longitude (E)</u>
1	01°15.921'	103°39.077'
2	01°16.435'	103°39.433'
3	01°16.724'	103°39.999'
4	01°17.413'	103°40.892'
5	01°17.621'	103°41.596'
6	01°17.696'	103°42.862'
7	01°17.612'	103°43.306'
8	01°17.420'	103°43.642'
9	01°16.396'	103°44.777'
10	01°15.637'	103°43.817'
11	01°14.976'	103°42.405'
12	01°13.152'	103°40.617'
13	01°13.084'	103°40.433'

(B) PULAU BUSING & PULAU BUKOM (See Appendix 2)

WGS 84 Datum

<u>Point</u>	<u>Latitude (N)</u>	<u>Longitude (E)</u>
1	01°14.521'	103°45.808'
2	01°14.183'	103°46.222'
3	01°13.569'	103°46.821'
4	01°13.457'	103°46.868'
5	01°13.387'	103°46.776'
6	01°13.381'	103°45.980'
7	01°13.885'	103°44.269'
8	01°14.286'	103°44.110'
9	01°14.345'	103°44.534'

(C) PULAU SEBAROK & SHELL SBM (See Appendix 2)

WGS 84 Datum

<u>Point</u>	<u>Latitude (N)</u>	<u>Longitude (E)</u>
1	01°12.802'	103°47.567'
2	01°12.152'	103°48.199'
3	01°11.927'	103°48.199'
4	01°11.583'	103°47.760'
5	01°11.817'	103°47.375'
6	01°12.678'	103°47.408'

Note: Point 4 to Point 5 is joined by an arc with 650 meters radius centered at position Latitude 01°11.468'N and Longitude 103°47.429'E (Shell SBM).

(D) SEMBAWANG WHARVES AND APPROACHES (See Appendix 3)

WGS 84 Datum

<u>Point</u>	<u>Latitude (N)</u>	<u>Longitude (E)</u>
1	01°27.948'	103°49.943'
2	01°28.148'	103°50.055'
3	01°27.963'	103°50.380'
4	01°27.804'	103°50.290'

Note: The water area surrounding Sembawang Wharves and Approaches have also been declared as a Protected Area under the Protected Areas and Protected Places Act (Chapter 256) through Protected Areas (No. 12) Order 2002. The Order came into operation on 8 Jul 2002.

3 All vessels intending to enter the above areas and all port limit tankers intending to enter the above areas to supply bunkers to vessels at berths or Shell SBM are to report to the Port Operations Control Centre by VHF to seek the approval of the Port Master. All other harbour craft providing services including the supply of stores/provisions and those connected with the changing of crew, are to seek written approval of the Port Master. Agents of vessels, which engage the services of such harbour craft, are to submit the application form (**see Appendix 4**) on behalf of the harbour craft owner to the Port Security Department for approval. The application is to be sent to fax no. **6222-4080** at least 2 hours before the harbour craft departs from the pier.

4 Any person who, without lawful excuse, refuses, neglects or fails to obey this Port Marine Circular or any direction given under the same shall be guilty of an offence under Section 50 of the Act and shall be liable on conviction to a fine not exceeding \$5,000 and, in the case of a continuing offence, to a further fine not exceeding \$500 for every day or part thereof during which he willfully continues to disobey such direction.

5 Port Marine Circular No. 07 of 2005 is hereby cancelled.

M SEGAR
PORT MASTER
MARITIME AND PORT AUTHORITY OF SINGAPORE

Appendix 2

PROHIBITED AREAS - Pulau Busung, Pulau Bukom, Pulau Sebarok & Shell SBM

WGS84

Scale 1:60000

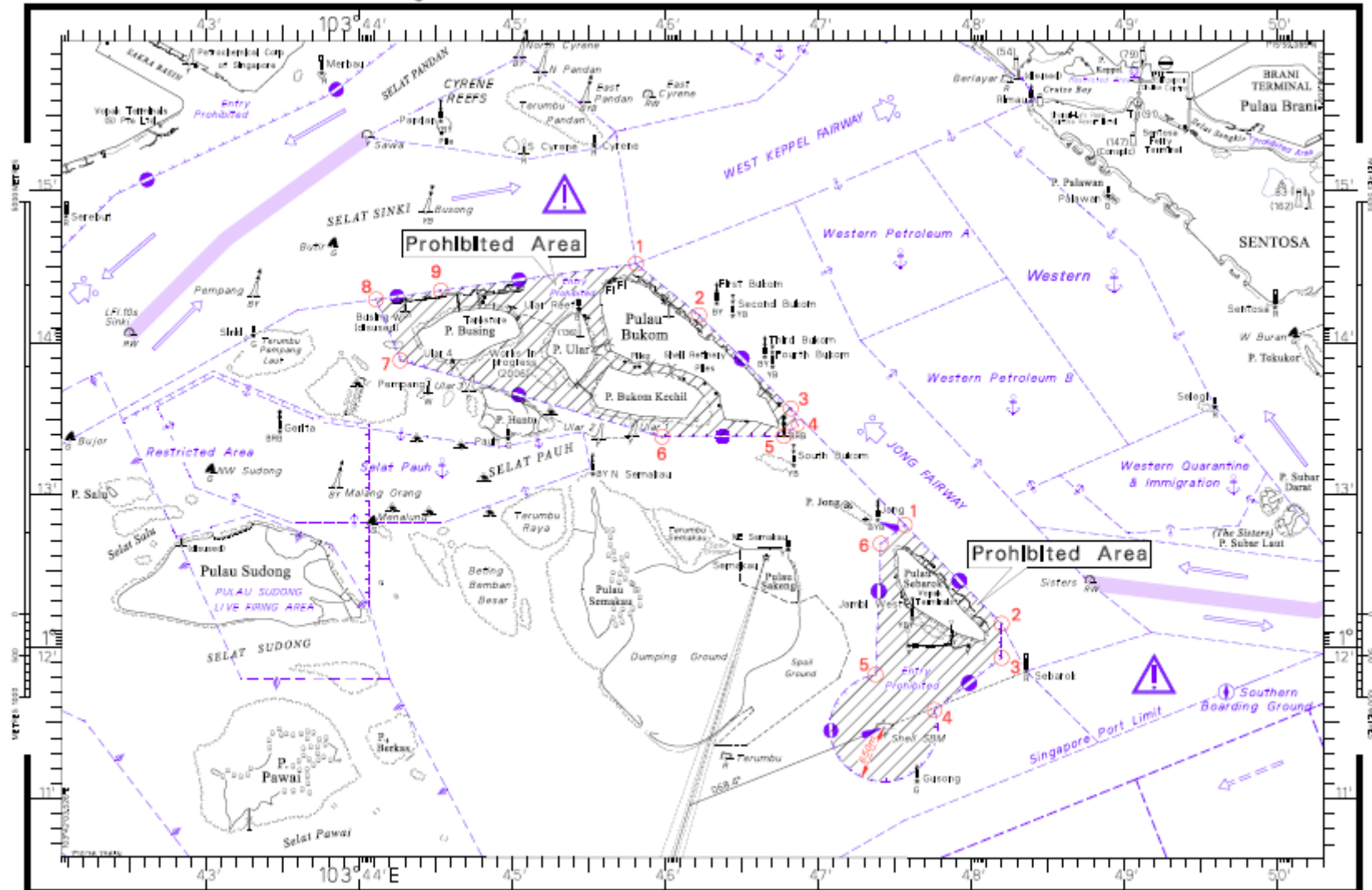

Appendix 3

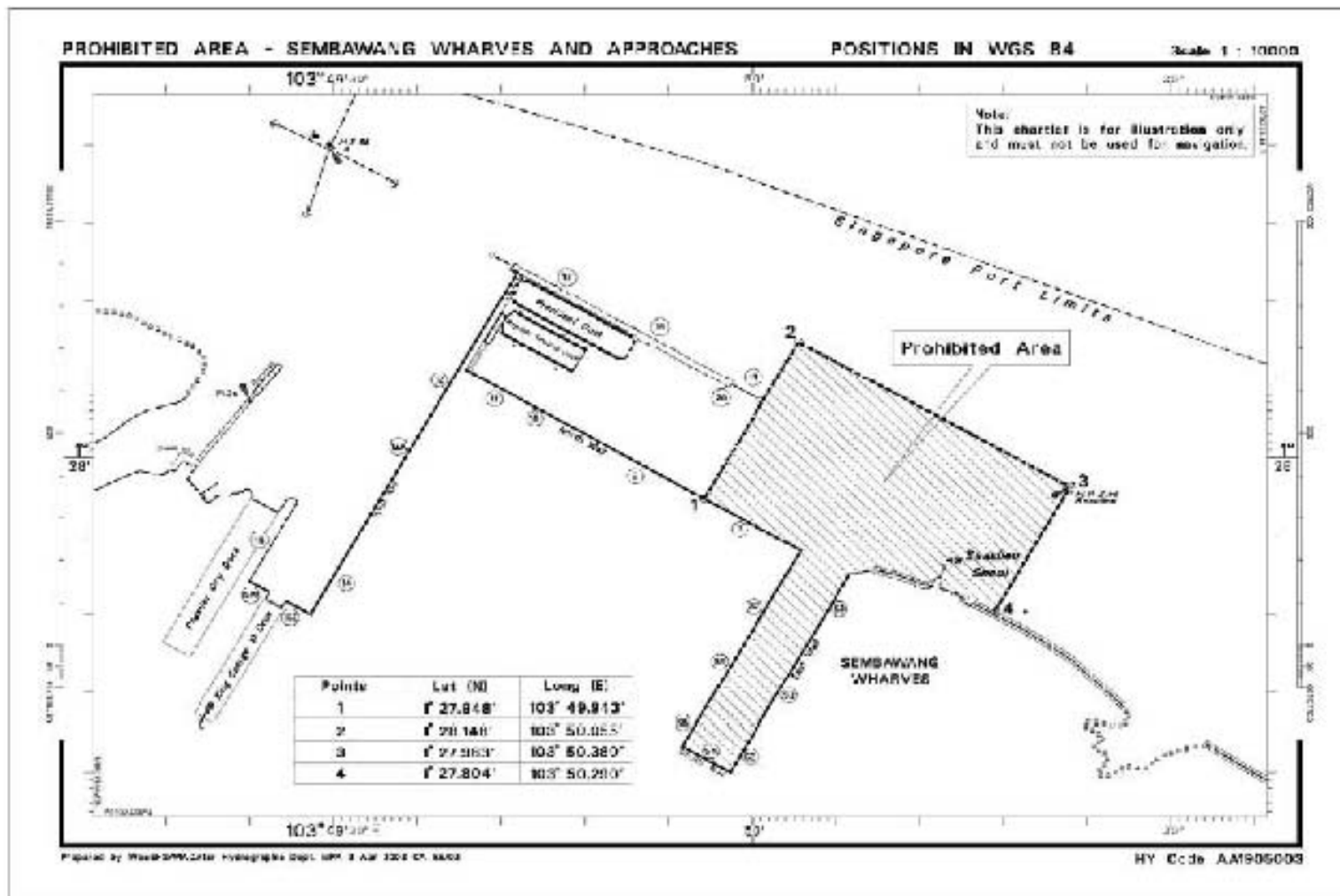



This form may take you 5 minutes to fill in. You will need the following information to fill in the form:
 1. The visitor's I/C or Passport numbers.
 2. The launch's license number.

APPLICATION FOR GOING TO VESSEL AT AREAS AS SET OUT IN PMC NO. 21 OF 2006

Jurong Island / Pulau Busing / Pulau Bukom / Pulau Sebarok / Shell SBM / Sembawang Wharves *

Note: Application is to be sent to MPA at least 2 hours before time of departure from pier

Section 1 – Name of Vessel / Terminal and Berth No. (To be completed by ship's agent)

Name of Vessel:	Name of Terminal and Berth No:
-----------------	--------------------------------

Section 2 - Name of Company / Applicant and Contact Nos. (To be completed by ship's agent)

Name of Company:			(Official Stamp of Company)
Name of Applicant:			
Tel No:	Pager / Hp No:	Fax No:	
(Signature)		(Date)	

Section 3 - Details of Launch/Persons going to/from vessel at terminal (To be completed by ship's agent)

Place of Departure (Name of Pier):				
Harbour Craft Licence No. of launch and/or alternative launch:				
Date and Estimated Time of departure from pier:			Date and Estimated Time of return trip from vessel:	
Name	I/C or Passport No.	Date of Birth	Nationality	Purpose of Trip

(To attach list of persons if insufficient space)

Section 4 - Terminal's Approval (To be completed by terminal)

Name of Approving Officer:	We have no objection for launch coming to vessel at our terminal.	(Official Stamp of Terminal)
Designation:		
Tel No:		
(Signature) (Date)		

Section 5 - For official use (Port Security Dept, MPA)

Name of Approving Officer:	Application approved for launch to make a single entry and exit from prohibited area as given in the details above.	(Official stamp of MPA)
for Port Master Tel: 6221 3127 / Fax: 62224080		
(Signature) (Date)		

*** Delete where inapplicable**

Remarks:

- (1) A copy of this application form, which has been approved by MPA must be placed onboard the launch.
- (2) Additionally for launch going to **Jurong Island**:
 - a) Launch must use West Coast Pier for embarking / disembarking.
 - b) This approved form must be shown to the Duty Police Officers at West Coast Pier before boarding the launch.