



MARITIME AND PORT AUTHORITY OF SINGAPORE

PORT MARINE NOTICE  
NO. 90 of 2010

02 Aug 2010

Shipping Community  
Harbour Craft Community  
Pleasure Craft Community

### REMOVAL OF MOORING SYSTEM AT SAKRA BASIN

**Applicable to:** Mariners operating in the vicinity of Sakra Basin

Date : With effect from 10 Aug 10 to 31 Oct 10.

Location : Off Sakra Jetty, within the working area bounded by the following co-ordinates (see attached plan) :-

<u>Point</u>	<u>WGS 84 Datum</u>	
	<u>Latitude (N)</u>	<u>Longitude (E)</u>
A	01°15.972'N	103°42.339'E
B	01°16.102'N	103°42.392'E
C	01°16.051'N	103°42.517'E
D	01°15.920'N	103°42.464'E

Working Hours : 24 hours daily including Sundays and Public Holiday.

<u>Craft</u>	<u>Name</u>	<u>Harbour Craft Licence No</u>	<u>Description</u>
	POE 2150	SR 2712Z	Crane Barge
	KM 8	ST 1112C	Tug Boat
	KM 11	THCP	Tug Boat
	KM 20	ST 1284G	Tug / Safety Boat
	KM 13	SR 3053H	Work Boat

These craft will exhibit the appropriate local and international day and night signals.

Details: : Removal of the mooring system will be carried out within the working area.

A safety boat will be deployed to warn craft to keep clear of the working area.

Further general enquiries relating to the project can be directed to Mr Daniel Ong Fu Sheng, the construction manager at Tel: 9115 8697 (email: Daniel@hslcpl.com.sg).

Caution : **When in the vicinity of the working area, mariners are reminded to:**

- (a) Keep well clear of the safety working area of the dredger;**
- (b) Maintain proper lookout;**
- (c) Proceed at a safe speed and navigate with caution;**
- (d) Maintain a listening watch on VHF Channel 68 (Sinki Control);**  
**and**
- (e) Communicate with Sinki Control on VHF Channel 68 for assistance, if required.**

Please call Capt Andy Chew at Tel: 6325 2472 (or Fax: 6325 2430) for clarification of this Port Marine Notice.

CAPT LEE CHENG WEE  
PORT MASTER  
MARITIME AND PORT AUTHORITY OF SINGAPORE

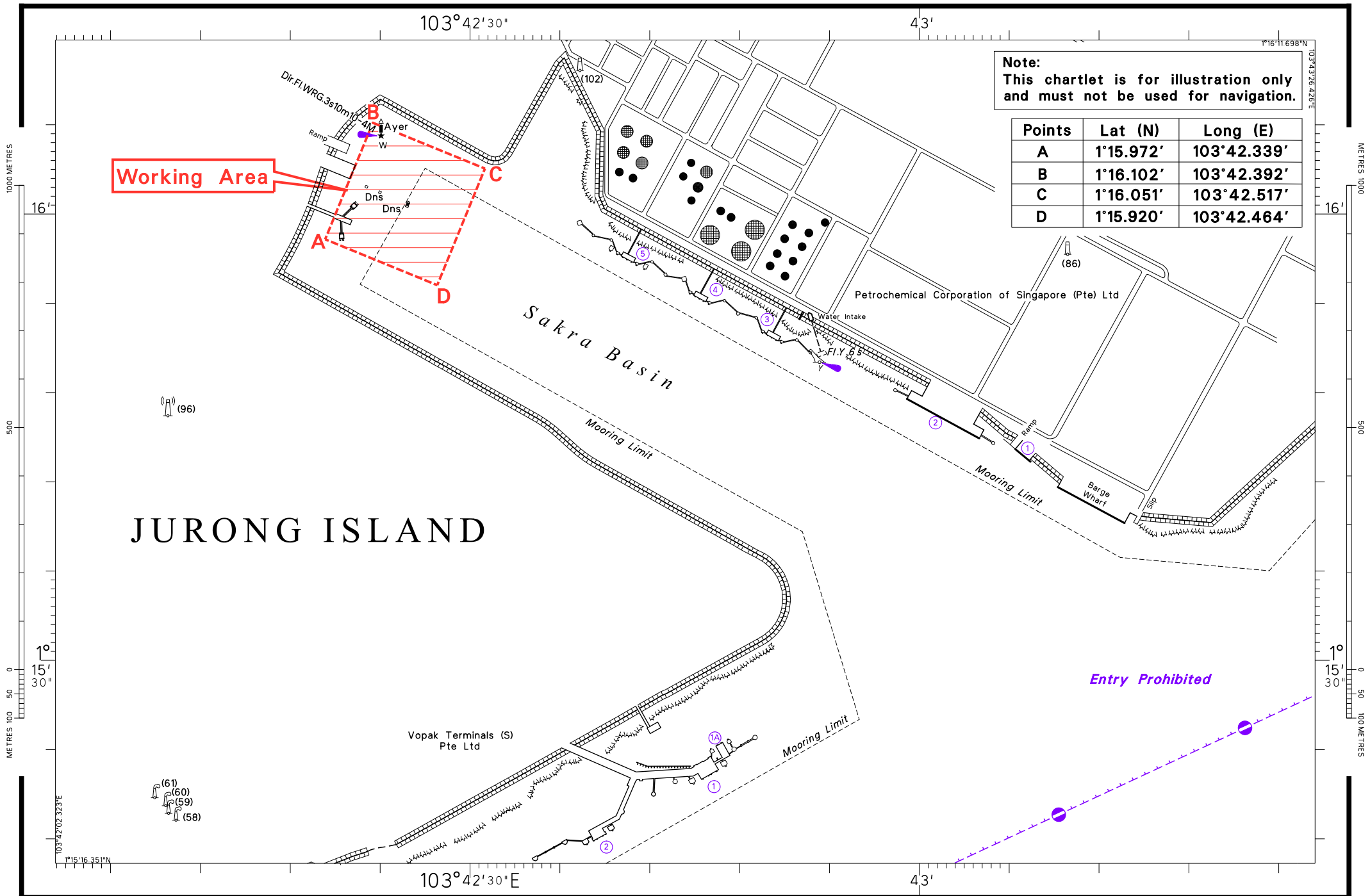

**Note:**  
This chartlet is for illustration only  
and must not be used for navigation.

Points	Lat (N)	Long (E)
A	1°15.972'	103°42.339'
B	1°16.102'	103°42.392'
C	1°16.051'	103°42.517'
D	1°15.920'	103°42.464'

**Working Area**

*Entry Prohibited*

# JURONG ISLAND