



MARITIME AND PORT AUTHORITY OF SINGAPORE

PORT MARINE NOTICE
NO. 75 OF 2026

29 May 2026

Shipping Community
Harbour Craft Community
Pleasure Craft Community

REINSTATEMENT WORKS AT ASTER SINGLE BUOY MOORING (SBM)

Applicable to: Mariners operating in the vicinity of Aster Single Buoy Mooring (SBM)

This PMN supersedes Port Marine Notice No. 167 of 2025. The working period has been extended, the craft list and chartlet has been revised.

Date : With effect from 31 May 2026 to 30 Nov 2026.

Location : At sea, within the working area bounded by the following co-ordinates (see attached chartlet):

(WGS 84 Datum)

<u>Point</u>	<u>Latitude (N)</u>	<u>Longitude (E)</u>
1	01°11.463'	103°47.427'

Working area radius is 675m from center of point 1.

Working Hours : 24 hours daily, including Sundays and public holidays.

Craft : Please refer to **ANNEX A** for the list of craft for deployment in the working area.

These craft will exhibit the appropriate local and international day and night signals.

Details : The SBM Reinstatement works will involve vessel activities at SBM Buoy for supporting Hydrotesting, diving Inspection & surveying works on the SBM system at the seabed PLEM structure.

There will be up to Five (5) vessels operating within the SBM 675m exclusion zone area.

Diving work will take place at various locations within the work area, primarily at the SBM Buoy location: 01° 11.427" N, 103° 47.463" E.

Safety boats will attend all times to warn and direct craft in the vicinity to keep clear of working area.

Further enquiries relating to the project, pls contact the following:
Mr Jignesh (General Manager – Project Management Bukom)
Tel: +65 6263 4558
Email: jignesh.halani@aster.com.sg

Mr Edwin Tan (Project Marine Manager- Alternate)
Tel: +65 87209191
Email: Edwin.Tan2@aster.com.sg

Caution : **When in the vicinity of the working area, mariners are reminded to:**

- a) **Keep well clear and not enter the working area;**
- b) **Maintain a proper lookout.**
- c) **Proceed at a safe speed and navigate with caution.**
- d) **Maintain a listening watch on VHF Channel 68 (West Control); and**
- e) **Communicate with West control for assistance, if required.**

Please call Capt. Hazel Leo at Tel: +65 6325 2465 or Marine Safety Control Centre (MSCC) Duty Officer at +65 6325 2488/2489 for clarification on this Port Marine Notice.

CAPT CHONG JIA CHYUAN
PORT MASTER
MARITIME AND PORT AUTHORITY OF SINGAPORE

CRAFT APPROVED FOR DEPLOYMENT IN THE WORKING AREA

<u>Name</u>	<u>Harbor Craft License No.</u>	<u>Description</u>
ENG HUB MARIN	SR 4066E	AHT WORK BOAT (IMO 9968633)
GEOMETRA SURVEYORS	SR 9525G	SURVEY BOAT
HYDROPRO 6	SR 4025 H	DIVE SUPPORT BOAT
HYDROPRO 01	SR 3772 I	DIVE SUPPORT BOAT
PENGUIN AMAN	SP 1110J	SAFETY /PASSENGER LAUNCH/CHASER BOAT
PENGUIN CEPAT	SP 1445 B	SAFETY /PASSENGER LAUNCH
PENGUIN KILAT	SP 1449 E	SAFETY /PASSENGER LAUNCH/CHASER BOAT
PENGUIN SEBAROK	SR 2388D	SAFETY /PASSENGER LAUNCH/CHASER BOAT
PENGUIN SEPAT	SR 2858 D	ANTI-POLLUTION MOORING BOAT
PENGUIN SETIA	ST 1596 Z	ANTI-POLLUTION TUG/SAFETY TUGBOAT
PENGUIN TEGAS	ST 1609 E	ANTI-POLLUTION TUG/SAFETY TUGBOAT
SSE ANASTASIA	ST 9199B	WORKBOAT
SSE AMANDA	SR 4369 B	WORK BARGE
SSE ANGELINA	SR 2202 J	AHT 01- TUG
SSE DANAKODY	SR 6288Z	PROJECT CRANE BARGE VESSEL
SSE ELSA	SR 4055Z	WORKBOAT
SSE ELISA	SR 4028B	WORKBOAT
SSE ERICA	ST 1288Z	WORKBOAT
SSE EVANKA	ST 1228F	WORKBOAT
SSE FRANCIS	SR 2101 F	AHT WORKBOAT
SSE IMELDA	SR 5018 D	WORK BARGE
SSE INDIANA	SR 3998E	PROJECT CRANE BARGE VESSEL
SSE JOANNE	ST 1988 D	TUG BOAT
SSE LUCY	ST 0650 B	TUG BOAT
SSE OLIVIA	ST 1174 C	TUG BOAT
SSE OLGA	ST 2988 Z	SUPPORT TUG
SSE RONELLE	ST 1428I	TUG BOAT

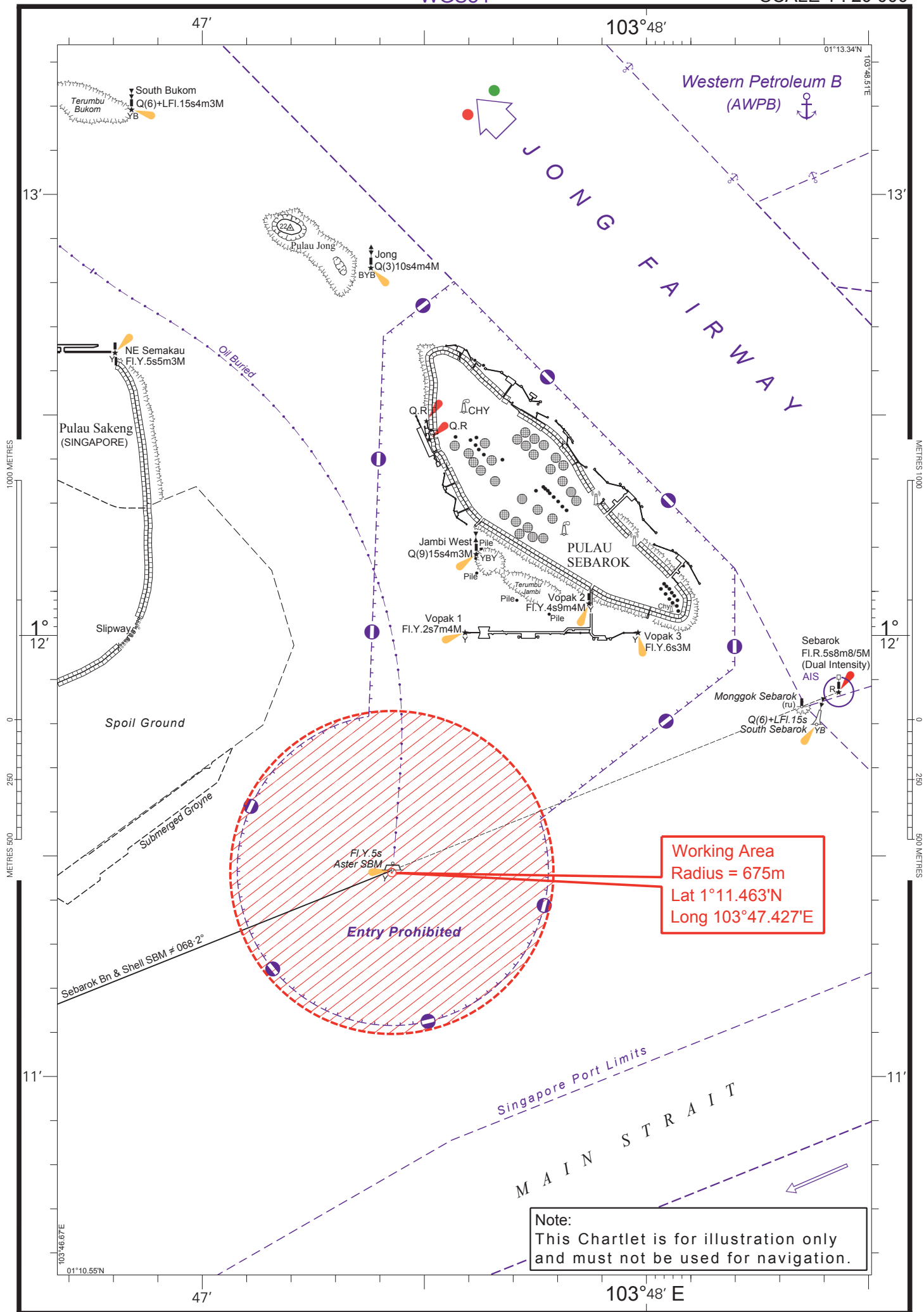

Note:
This Chartlet is for illustration only
and must not be used for navigation.