



MARITIME AND PORT AUTHORITY OF SINGAPORE

PORT MARINE NOTICE
NO. 85 OF 2026

24 Jun 2026

Shipping Community
Harbour Craft Community
Pleasure Craft Community

**SUBMARINE CABLE INSTALLATION WORKS IN EAST JOHOR STRAITS OFF PULAU
TEKONG**

Applicable to: Mariners operating along East Johor Straits

Date : With effect from 13 Jul 2026 to 31 Aug 2026.

Location : At sea, within the working area bounded by the following co-ordinates (see attached chartlet):

(WGS 84 Datum)
Working Area A

<u>Point</u>	<u>Latitude (N)</u>	<u>Longitude (E)</u>
1	01° 23.266'	104° 00.184'
2	01° 23.217'	104° 00.206'
3	01° 23.276'	104° 00.335'
4	01° 23.466'	104° 00.529'
5	01° 23.485'	104° 00.654'
6	01° 23.466'	104° 00.727'
7	01° 23.204'	104° 01.041'
8	01° 23.148'	104° 01.127'
9	01° 23.192'	104° 01.161'
10	01° 23.456'	104° 00.858'
11	01° 23.515'	104° 00.753'
12	01° 23.542'	104° 00.671'

13	01° 23.521'	104° 00.511'
14	01° 23.321'	104° 00.303'

(WGS 84 Datum)
Working Area B

<u>Point</u>	<u>Latitude (N)</u>	<u>Longitude (E)</u>
1	01° 23.148'	104° 01.127'
2	01° 23.192'	104° 01.161'
3	01° 19.112'	104° 05.975'
4	01° 17.761'	104° 06.947'
5	01° 17.505'	104° 07.174'
6	01° 17.347'	104° 07.267'
7	01° 17.299'	104° 07.168'
8	01° 17.432'	104° 07.053'
9	01° 17.731'	104° 06.900'
10	01° 19.076'	104° 05.934'

Working Hours : 24 hours daily, including Sundays and Public Holidays

Craft : Please refer to **ANNEX A** for the list of craft approved for deployment in the working area.

These craft will exhibit the appropriate local and international day and night signals.

Details : The works will be carried out by the cable laying barge "ASEAN Protector". The safety zone is a circular area with a radius of 150-metre centred at the location from the barge.

Safety boat will be deployed to warn other craft in the vicinity of the working areas.

Further enquiries relating to the project can be directed to:
Mr. Ong Boh Chee, Senior Project Manager
Tel: 9616 6285, email: bohchee@acpl.com.sg

Caution : **When in the vicinity of the working area, mariners are reminded to:**

- a) **Keep well clear and not to enter the working area;**
- b) **Maintain a proper lookout;**
- c) **Proceed at a safe speed and navigate with caution;**

- d) Maintain a listening watch on VHF Channel 21 (Sembawang Control); and Communicate with Sembawang Control for assistance, if required.**

Please call Capt. Magesh Sivakumar at Tel: +65 6325 2473 or Marine Safety Control Centre (MSCC) Duty Officer at +65 6325 2488/2489 for clarification on this Port Marine Notice.

CAPT CHONG JIA CHYUAN
PORT MASTER
MARITIME AND PORT AUTHORITY OF SINGAPORE

ANNEX A**CRAFT APPROVED FOR DEPLOYMENT IN THE WORKING AREA**

<u>Name</u>	<u>Harbor Craft License No.</u>	<u>Description</u>
ASEAN PROTECTOR	THCPMP	CABLE LAYING BARGE
ENG HUP GALLANT	ST 1526I	ANCHOR HANDLING TUG
ENG HUP VALOUR	ST 1445I	ANCHOR HANDLING TUG
ENG HUP ENERGY	SP 1305G	GUARD/SAFETY BOAT
ENG HUP SUPPORTER	SP 1306E	GUARD/SAFETY BOAT
ENG HUP OFFSHORE	SP 1303J	GUARD/SAFETY BOAT
ENG HUP GUARDIAN	SP 1059G	GUARD/SAFETY BOAT
ENG HUP BRANI	SP 3451G	GUARD/SAFETY BOAT

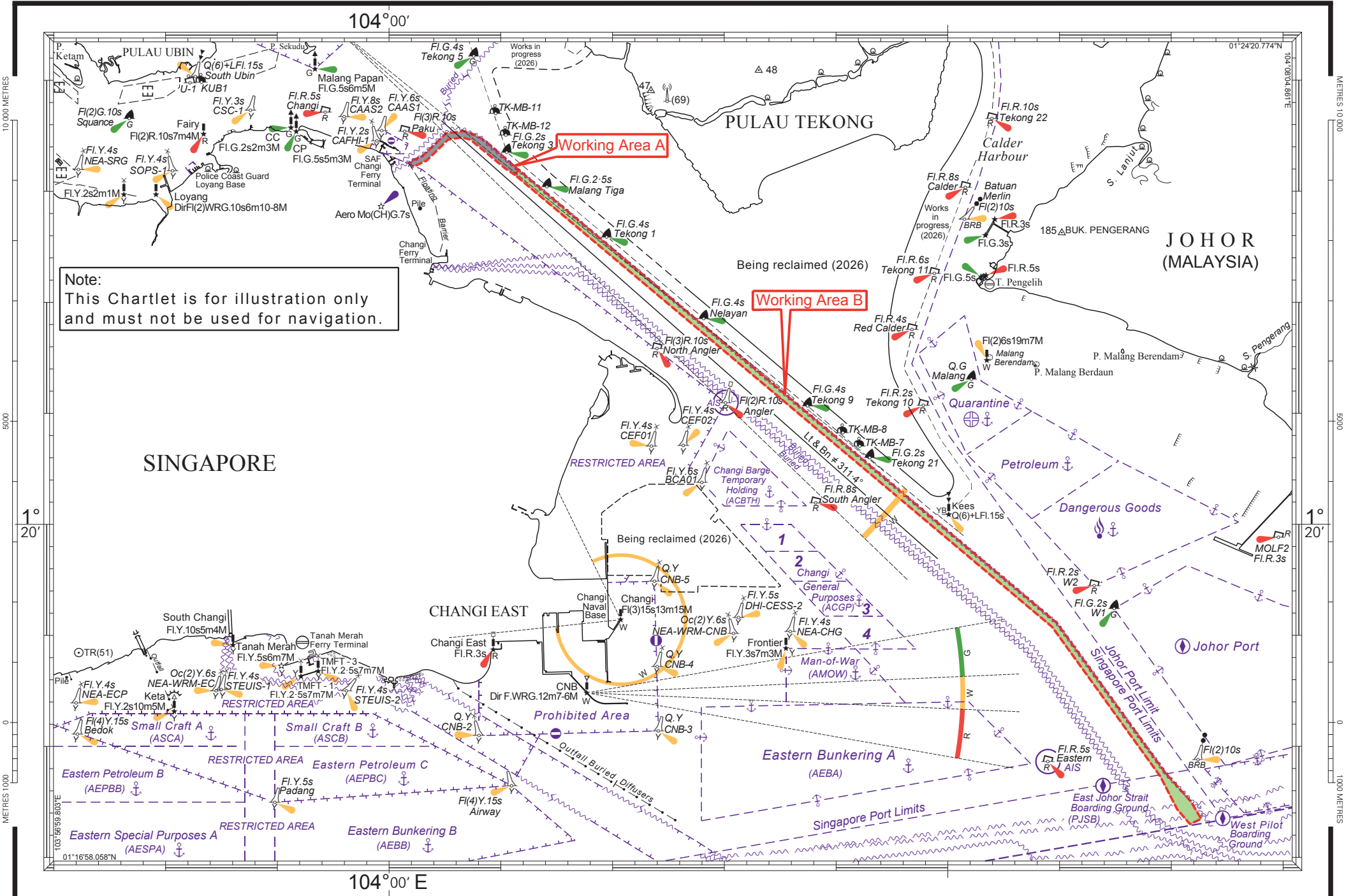

Note:
This Chartlet is for illustration only
and must not be used for navigation.