



MARITIME AND PORT AUTHORITY OF SINGAPORE

PORT MARINE NOTICE  
NO. 30 OF 2026

23 Feb 2026

Shipping Community  
Harbour Craft Community  
Pleasure Craft Community

**DEMOLITION OF JETTY AND PART DEMOLITION AND ALTERATION WORKS AT 35 JURONG PIER ROAD**

**Applicable to:** Mariners operating in the vicinity of 35 Jurong Pier Road

Date : With effect from 28 Feb 2026 to 30 Aug 2026

Location : At sea, within the working area bounded by the following coordinates (see attached Chartlet):

<u>Point</u>	<u>Latitude (N)</u>	<u>Longitude (E)</u>
1	01°18.491'	103°42.623'
2	01°18.413'	103°42.627'
3	01°18.417'	103°42.685'
4	01°18.476'	103°42.668'
5	01°18.506'	103°42.648'

Working Hours : 24 hours daily, including Sundays and public holidays.

Craft: Please refer to **ANNEX A** for the list of crafts approved for deployment in the working area.

These crafts will exhibit the appropriate local and international day and night signals.

Details : Demolition works will be carried out by working barges.

Further enquiries relating to the project can be directed to  
Mr Lu Maw, Project Manager at  
Tel: +65 8748 8425  
Email: [lumaw@sfec.com.sg](mailto:lumaw@sfec.com.sg)

Caution : **When in the vicinity of the working area, mariners are reminded to:**

- a) **Keep well clear and not to enter the working area;**
- b) **Maintain a proper lookout;**
- c) **Proceed at a safe speed and navigate with caution;**
- d) **Maintain a listening watch on VHF Channel 22 (Jurong Control); and communicate with Jurong control for assistance, if required.**

Please call Capt. Hazel Leo at Tel: +65 6325 2465 or Marine Safety Control Centre (MSCC) Duty Officer at +65 6325 2488/2489 for clarification on this Port Marine Notice.

CAPT CHONG JIA CHYUAN  
PORT MASTER  
MARITIME AND PORT AUTHORITY OF SINGAPORE

**ANNEX A****CRAFT APPROVED FOR DEPLOYMENT IN THE WORKING AREA**

<b><u>Name</u></b>	<b><u>Harbour Craft License No</u></b>	<b><u>Description</u></b>
HSL CB1180	SR 3013I	CRANE BARGE
HSL WB2120	SR 2823A	WORK BARGE
HSL WB3180	SR 3176C	WORK BARGE
KM 1	ST 0797E	TUG BOAT
KM 20	ST 1284G	TUG BOAT
KM 38	ST 0761D	TUG BOAT
KM 68	ST 0760F	TUG BOAT
ST 0689H	ST 0689H	TUG BOAT

*Updated 14 Apr 2026*

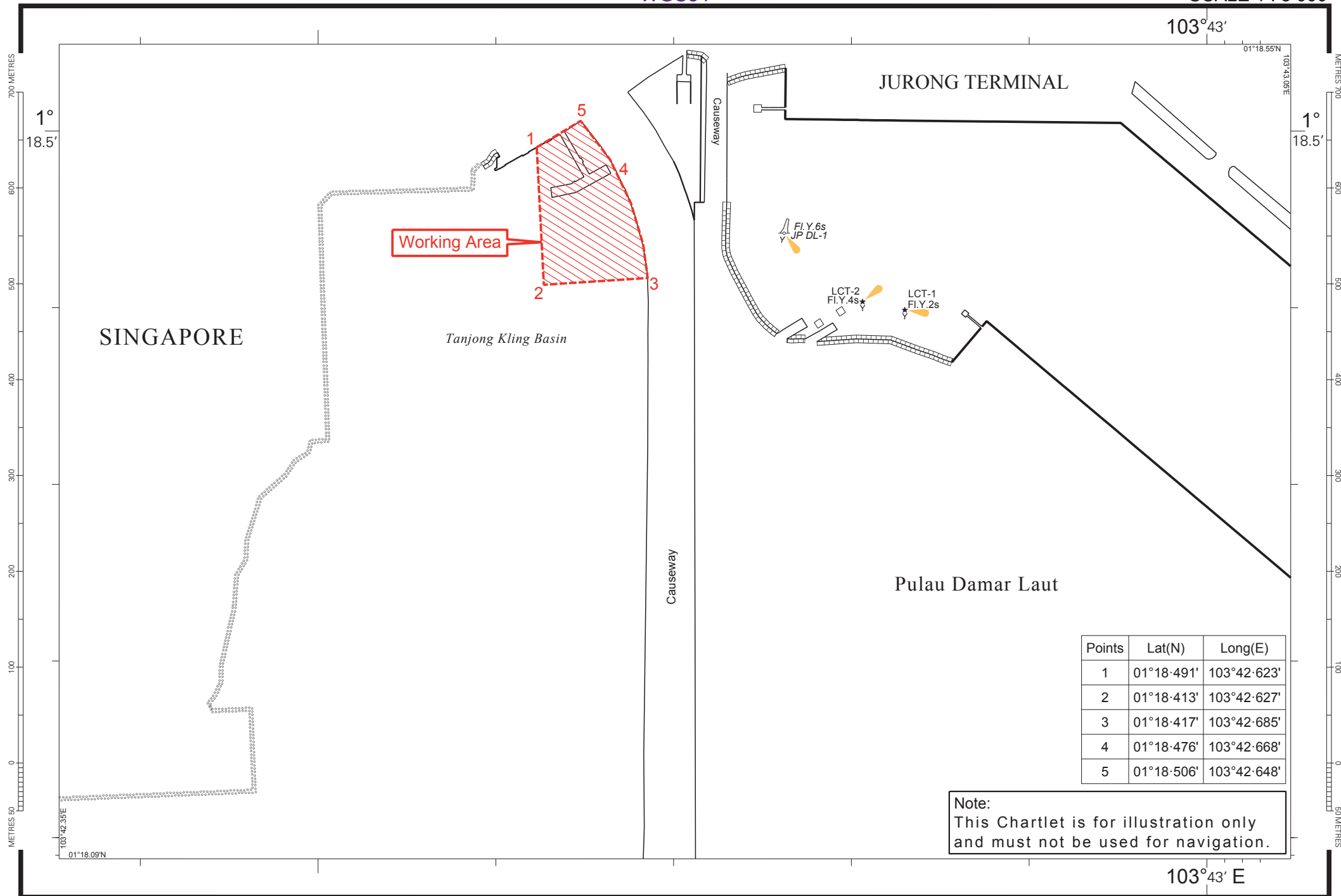

Points	Lat(N)	Long(E)
1	01°18'491'	103°42'623'
2	01°18'413'	103°42'627'
3	01°18'417'	103°42'685'
4	01°18'476'	103°42'668'
5	01°18'506'	103°42'648'

Note:  
This Chartlet is for illustration only  
and must not be used for navigation.