



MARITIME AND PORT AUTHORITY OF SINGAPORE

PORT MARINE NOTICE
NO. 80 OF 2026

09 Jun 2026

Shipping Community
Harbour Craft Community
Pleasure Craft Community

**MARINE SOIL INVESTIGATION WORKS FOR WOODLANDS-JOHOR BAHRU CABLE
SYSTEM (WJBC) IN JOHOR STRAITS**

Applicable to: Mariners operating in the vicinity of Tuas

This PMN supersedes Port Marine Notice No. 10 of 2026. The working period has been extended.

Date : With effect from 09 Jun 2026 to 31 Oct 2026.

Location : At sea, within the working area bounded by the following co-ordinates (see attached chartlet):

Working Area (WGS 84 Datum)

<u>Point</u>	<u>Latitude (N)</u>	<u>Longitude (E)</u>
BH1	01°20·356'	103°37·673'

Working Hours : 24 hours daily including Sundays and Public Holidays.

Craft : Please refer to **ANNEX A** for the list of craft approved for deployment in the working area.

These craft will exhibit the appropriate local and international day and night signals.

Details : Soil investigation works will be carried out using one jack-up barge per location. Two tugs will be deployed to assist the positioning of the jack-up barge. The barge with tugboat in attendance will require a safe working zone of 30 meters radius centered at the barge.

A safety boat will be deployed to warn other craft in the vicinity of the working area.

Further general enquiries relating to the project can be directed to:
Mr Gilbert Chuah, Project Manager

Tel: 9771 3635 (email: gilbert@geonamics.com.sg)

Or

Dr Henry Tan, Asst. Project Manager

Tel: 8322 5601 (email: henry@geonamics.com.sg).

Caution : **When in the vicinity of the working area, mariners are reminded to:**

- a) **Keep well clear and not to enter the working area;**
- b) **Maintain a proper lookout;**
- c) **Proceed at a safe speed and navigate with caution;**
- d) **Maintain a listening watch on VHF Channel 22 (Jurong Control); and Communicate with Jurong Control for assistance, if required.**

Please call Capt. Yeap Chee Kah at Tel: +65 6325 2462 or Marine Safety Control Centre (MSCC) Duty Officer at +65 6325 2488/2489 for clarification on this Port Marine Notice.

CAPT CHONG JIA CHYUAN
PORT MASTER
MARITIME AND PORT AUTHORITY OF SINGAPORE

ANNEX A**CRAFT APPROVED FOR DEPLOYMENT IN THE WORKING AREA**

<u>Name</u>	<u>Harbour Craft License No</u>	<u>Description</u>
GEOLAB SAMUDRA 10	SR 3825C	JACK-UP BARGE
KM 1	ST 0797E	TUG BOAT
KM 20	ST 1284G	TUG BOAT
KM SUCCESS	SC 4388I	PASSENGER BOAT / SAFETY BOAT
PENTA 7	SR 4064I	PASSENGER BOAT
SKY 23	ST 1090I	TUG BOAT
ST 0569G	ST 0569G	TUG BOAT
ST 0689H	ST 0689H	TUG BOAT
SAMUDRA GL 66	SR 4137H	JACK-UP BARGE
SAMUDRA GL 99	SR 4081I	JACK-UP BARGE
THETIS99	SR 4119Z	JACK-UP BARGE

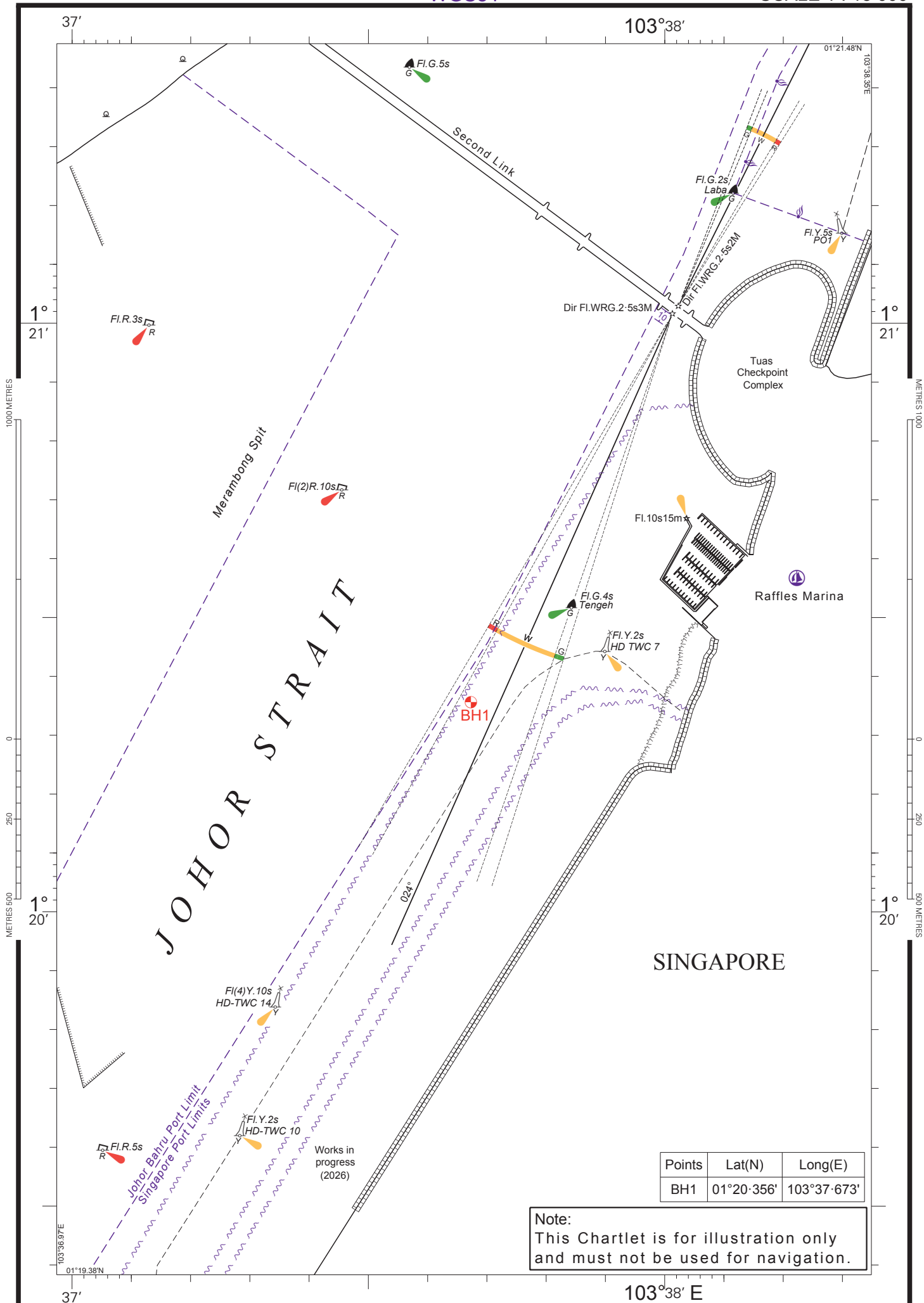

Points	Lat(N)	Long(E)
BH1	01°20'356"	103°37'673"

Note:
 This Chartlet is for illustration only
 and must not be used for navigation.