



MARITIME AND PORT AUTHORITY OF SINGAPORE

PORT MARINE NOTICE
NO. 87 OF 2026

26 Jun 2026

Shipping Community
Harbour Craft Community
Pleasure Craft Community

MARINE PILE REPAIR WORKS AT LANDING STEPS 1 TO 10 AT MARINA SOUTH PIER

Applicable to: Mariners operating in the vicinity of Marina South Pier

Date : With effect from 29 Jun 2026 to 28 Dec 2026.

Location : Marina South Pier

(WGS 84 Datum)

Working Area

<u>Point</u>	<u>Latitude (N)</u>	<u>Longitude (E)</u>
1	01°16·211'	103°51.795'
2	01°16·150'	103°51.840'
3	01°16·148'	103°51.838'
4	01°16·209'	103°51.793'

Working Hours : 24 hours daily including Sundays and Public Holidays.

Craft : Nil

Details : The works involve the strengthening and rectification of the affected marine concrete piles by means of concrete encasement. The piles are located along the 10 public landing steps at Marina South Pier.

Further general enquiries relating to the project can be directed to:
Mr Tang Wai Leong, Project Manager / Mr Saravanan, Project
Supervisor
Tel: 6842 3345 / 9641 2172 (email: tangwl@quinrite.com)

Caution : **When in the vicinity of the working area, mariners are reminded to:**

- a) Keep well clear and not to enter the working area;**
- b) Maintain a proper lookout;**
- c) Proceed at a safe speed and navigate with caution;**
- d) Maintain a listening watch on VHF Channel 12 (East Control); and Communicate with East Control for assistance, if required.**

Please call Capt. Yeap Chee Kah at Tel: +65 6325 2462 or Marine Safety Control Centre (MSCC) Duty Officer at +65 6325 2488/2489 for clarification on this Port Marine Notice.

CAPT CHONG JIA CHYUAN
PORT MASTER
MARITIME AND PORT AUTHORITY OF SINGAPORE

Points	Lat(N)	Long(E)
1	01°16'211"	103°51'795"
2	01°16'150"	103°51'840"
3	01°16'148"	103°51'838"
4	01°16'209"	103°51'793"

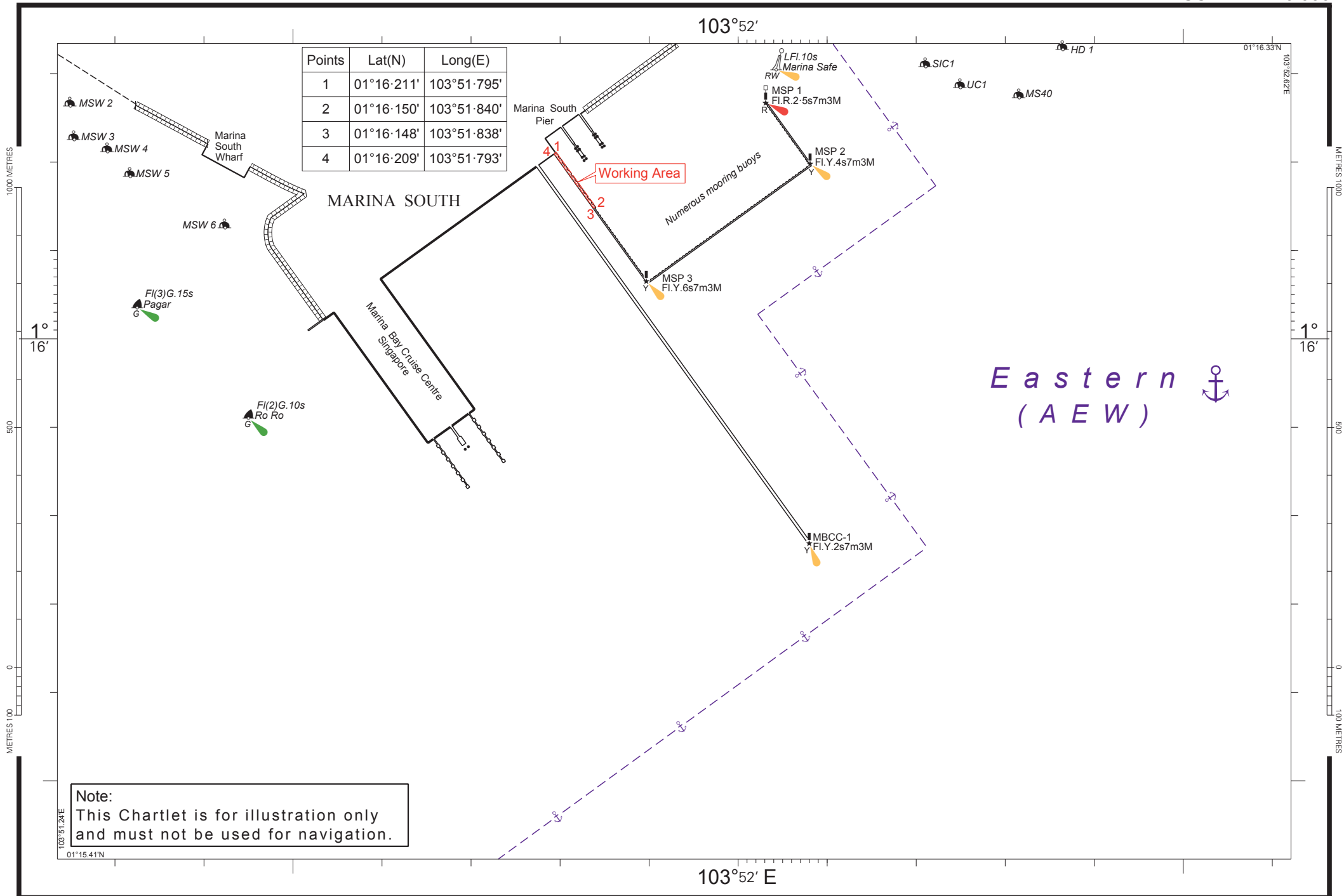

Eastern (AEW) 