



MARITIME AND PORT AUTHORITY OF SINGAPORE

PORT MARINE NOTICE
NO. 53 OF 2024

10 June 2024

Shipping Community
Harbour Craft Community
Pleasure Craft Community

REMOVAL OF EM-PESEK 1 AND EM-PESEK 2 BUOYS AT PESEK BASIN

Applicable to: Mariners operating in the vicinity North of Pesek Basin

Date : With effect from 10 June 2024 to 26 June 2024.

Location : North of Pesek Basin, within the working area bounded by the following co-ordinates (see attached chartlet):

Working Area "A" (WGS 84 Datum)

<u>Point</u>	<u>Latitude (N)</u>	<u>Longitude (E)</u>
1	01°17.340'	103°41.798'
2	01°17.348'	103°41.784'
3	01°17.395'	103°41.812'
4	01°17.387'	103°41.825'

Working Area "B" (WGS 84 Datum)

<u>Point</u>	<u>Latitude (N)</u>	<u>Longitude (E)</u>
5	01°17.403'	103°41.835'
6	01°17.450'	103°41.861'
7	01°17.458'	103°41.848'
8	01°17.411'	103°41.821'

Working Hours : Daily between 08:00am – 06:00pm including Sundays and Public Holidays.

<u>Craft</u>	<u>Name</u>	<u>Harbour Craft License No.</u>	<u>Description</u>
	ANTARA KOH 368	SR 1830I	CRANE BARGE
	POE 1817	SR 2072I	CRANE BARGE
	ANTARA KOH AB1	SR 0921J	ANCHOR BOAT
	ANTARA KOH AB2	ST 1041J	ANCHOR BOAT
	ANTARA KOH AK10	SR 3471A	ANCHOR BOAT
	SKY 23	ST 1090I	TUG BOAT
	KM 1	ST 0797E	TUG BOAT

These craft will exhibit the appropriate local and international day and night signals.

Details : Buoy removal works will be carried out by crane barges and assisted by tug boats. The safety zone is a circular area of 40m radius centered at the working barge.

A safety boat will be in attendance to warn vessels in the vicinity to keep clear of the working area.

Further enquires relating to the project can be directed to Mr. Sujeevan), Project Engineer at Tel: (65) 9642 9821 (email: sujeevan@antarakoh.com.sg).

Caution : **When in the vicinity of the working area, mariners are reminded to:**

- a) **Keep well clear and not to enter the working area;**
- b) **Maintain a proper lookout;**
- c) **Proceed at a safe speed and navigate with caution;**
- d) **Maintain a listening watch on VHF Channel 22 (Jurong Control); and**
- e) **Communicate with Jurong Control on VHF Channel 22 for assistance, if required.**

Please call Capt. Magesh Sivakumar at Tel: 6325-2473 or Marine Safety Control Centre (MSCC) Duty Officer at (65) 6325-2488/2489 for clarification on this Port Marine Notice.

CAPT CHONG JIA CHYUAN
 PORT MASTER
 MARITIME AND PORT AUTHORITY OF SINGAPORE

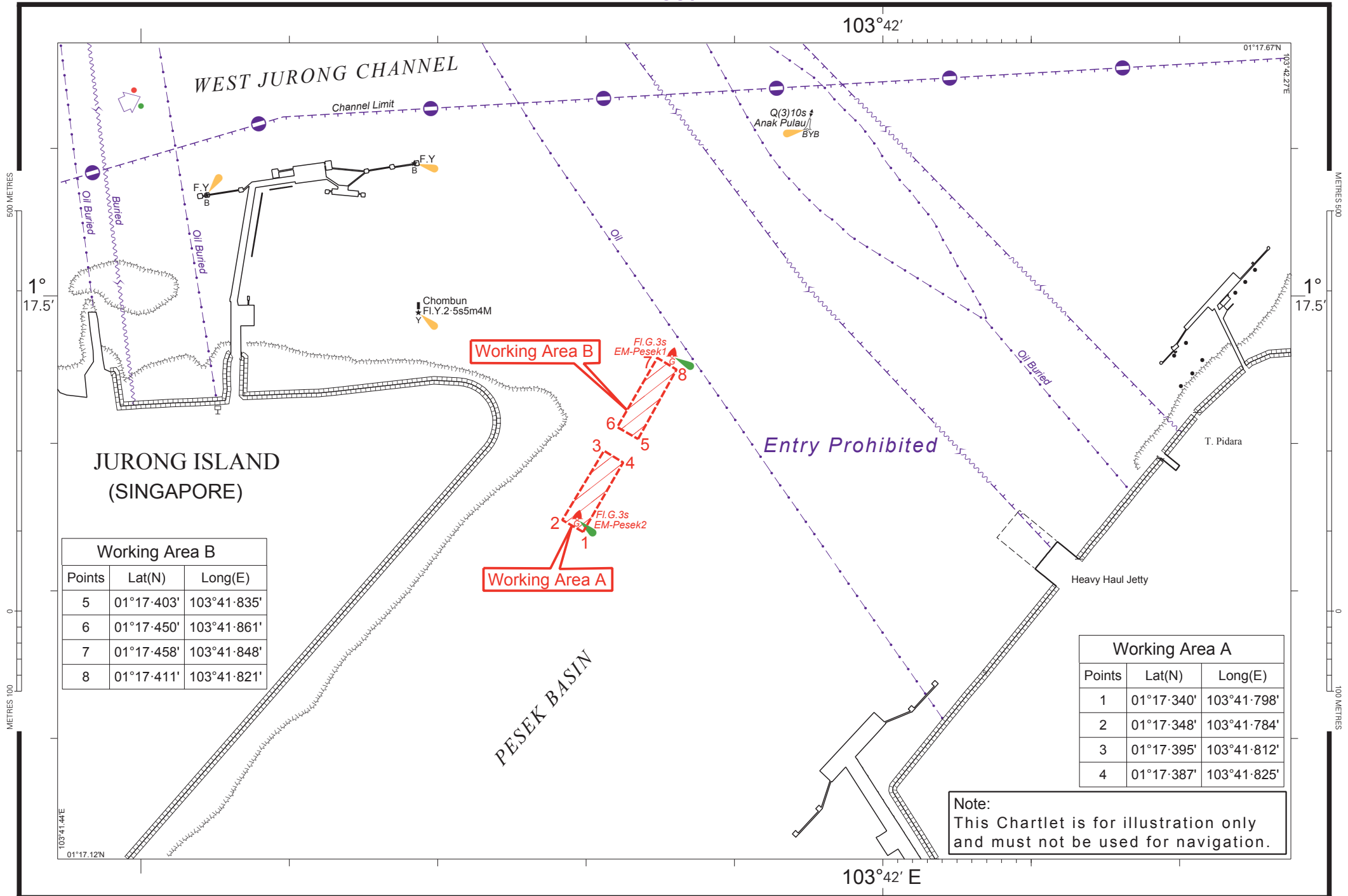

Working Area B

Points	Lat(N)	Long(E)
5	01°17-403'	103°41-835'
6	01°17-450'	103°41-861'
7	01°17-458'	103°41-848'
8	01°17-411'	103°41-821'

Working Area A

Working Area A

Points	Lat(N)	Long(E)
1	01°17-340'	103°41-798'
2	01°17-348'	103°41-784'
3	01°17-395'	103°41-812'
4	01°17-387'	103°41-825'

Note:
This Chartlet is for illustration only
and must not be used for navigation.