



MARITIME AND PORT AUTHORITY OF SINGAPORE

PORT MARINE NOTICE  
NO 70 OF 2024

02 Aug 2024

Shipping Community  
Harbour Craft Community  
Pleasure Craft Community

**RESTRICTION ON VESSELS TRANSITING, ANCHORING, OR REMAINING IN THE  
DEMARCATED AREA AT THE EASTERN ANCHORAGES**

**Applicable to:** Mariners operating in the vicinity of Eastern Anchorage, Eastern Holding B Anchorage as well as Eastern Corridor and East Keppel Fairway

1 Pursuant to Reg 45 (2) of the Maritime and Port Authority of Singapore (Port) Regulations, the Port Master **hereby restricts all vessels from transiting, anchoring or remaining in the demarcated area** at the Eastern Anchorages. This restriction shall take effect on 09 Aug 2024 from 1530hrs to 2300hrs.

2 The demarcated areas are shown in the Appendix and bounded by the following coordinates.

(WGS 84 Datum)

Area at the Eastern Anchorages at the following coordinates

WP	Latitude (N)	Longitude (E)
1	01° 15.500'	103° 53.500'
2	01° 15.500'	103° 52.500'
3	01° 14.500'	103° 52.500'
4	01° 14.500'	103° 53.500'

3 Vessels currently anchored within the demarcated areas are required to relocate to an alternate anchorage as directed by the Port Master, by 09 Aug 2024, 0001hrs.

4 Please call Capt. Faroque Sikder at Tel: +65 6325-2472 or Marine Safety Control Centre (MSCC) Duty Officer at +65 6325-2488/ 2489 for clarification on this Port Marine Notice.

CHONG JIA CHYUAN  
PORT MASTER  
MARITIME AND PORT AUTHORITY OF SINGAPORE

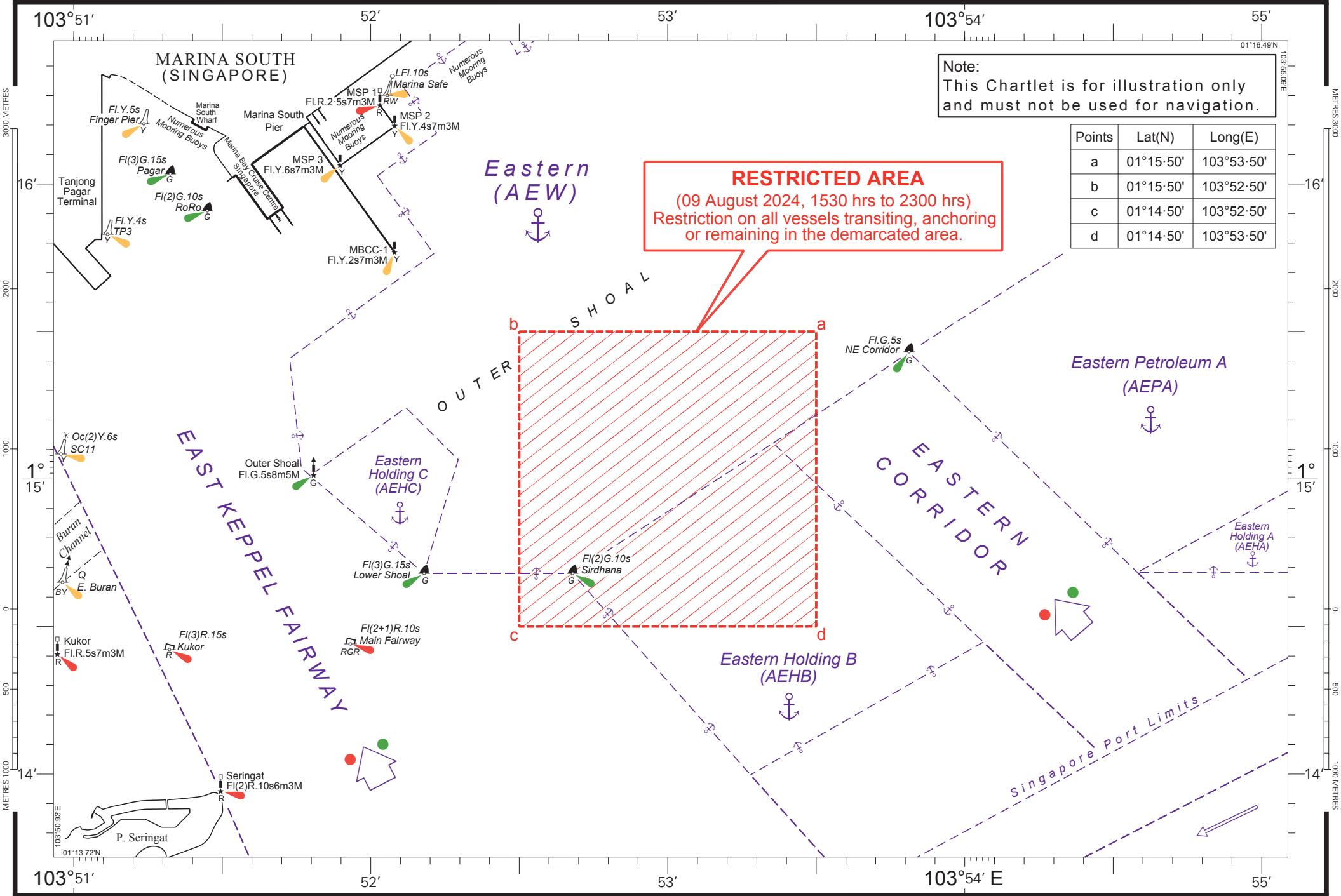

Note:  
This Chartlet is for illustration only  
and must not be used for navigation.

Points	Lat(N)	Long(E)
a	01°15'50"	103°53'50"
b	01°15'50"	103°52'50"
c	01°14'50"	103°52'50"
d	01°14'50"	103°53'50"

**RESTRICTED AREA**  
(09 August 2024, 1530 hrs to 2300 hrs)  
Restriction on all vessels transiting, anchoring  
or remaining in the demarcated area.