



MARITIME AND PORT AUTHORITY OF SINGAPORE

PORT MARINE NOTICE NO. 105 OF 2025

06 Aug 2025

Shipping Community
Harbour Craft Community
Pleasure Craft Community

DEPLOYMENT OF HYDROGRAPHIC EQUIPMENT AT TUAS VIEW EXTENSION

Applicable to: Mariners operating in the vicinity of Tuas View Extension

Date : With effect from 06 Aug 2025 to 30 Sep 2025

Location : Off Tuas View Extension, at points indicated by the following co-ordinates (see attached chartlet):

Working Area A (WGS 84 Datum)

<u>Point</u>	<u>Latitude (N)</u>	<u>Longitude (E)</u>
1	01°13.246'	103°36.327'

Working Hours : 0800 hours to 1800 hours daily, including Sundays and public holidays.

Craft: Please refer to **ANNEX A** for the list of crafts approved for deployment in the working area.

These craft will exhibit the appropriate local and international day and night signals.

Details : The deployment of hydrographic equipment will be carried out by divers deployed from the work boats. The hydrographic equipment will be anchored to the seabed using weights and angle bars.

A safety boat will be deployed to warn other craft in the vicinity of the working area.

Further enquiries relating to the project can be directed to
Miss Aye Myat Mon (Emma), Project Manager at
Tel: 9229-3764
Email: aymm@dhigroup.com

Caution : **When in the vicinity of the working area, mariners are reminded to:**

- a) **Keep well clear and not to enter the working area;**
- b) **Maintain a proper lookout;**
- c) **Proceed at a safe speed and navigate with caution;**
- d) **Maintain a listening watch on VHF Channel 22 (Jurong Control); and communicate with Jurong Control for assistance, if required.**

Please call Capt. Hazel Leo at Tel: +65 6325 2465 or Marine Safety Control Centre (MSCC) Duty Officer at +65 6325 2488/2489 for clarification on this Port Marine Notice.

CAPT CHONG JIA CHYUAN
PORT MASTER
MARITIME AND PORT AUTHORITY OF SINGAPORE

ANNEX A**CRAFT APPROVED FOR DEPLOYMENT IN THE WORKING AREA**

<u>Name</u>	<u>Harbour Craft Licence No.</u>	<u>Description</u>
DHI ATLAS	SR 4009F	WORK BOAT
DHI BELUS	SR 4173D	WORK BOAT
DHI Explorer II	SR 2638G	WORK BOAT
DHI Explorer III	SR 2474J	WORK BOAT
DHI Explorer IV	SR 2805C	WORK BOAT
DHI Explorer VII	SR 3076G	WORK BOAT

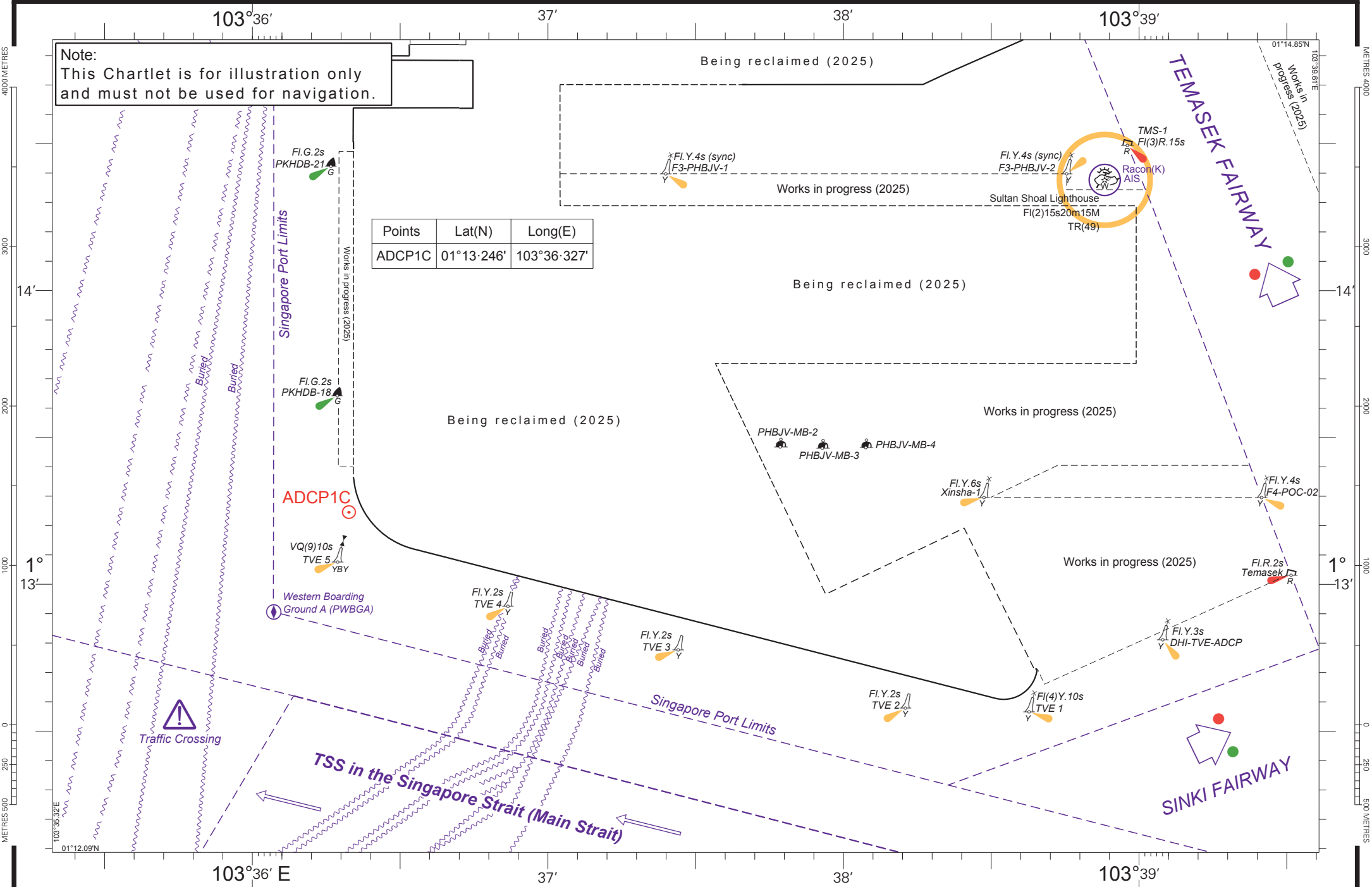

Note:
This Chartlet is for illustration only
and must not be used for navigation.

Points	Lat(N)	Long(E)
ADCP1C	01°13-246'	103°36-327'