



MARITIME AND PORT AUTHORITY OF SINGAPORE

PORT MARINE NOTICE
NO. 146 OF 2025

03 Nov 2025

Shipping Community
Harbour Craft Community
Pleasure Craft Community

EXERCISE HIGHCREST 2025

Applicable to: Mariners operating in the vicinity of Man-of-War (AMOW) and Eastern Bunkering A (AEBA)

Date : With effect from 24 Nov 2025 to 28 Nov 2025.

Location : At sea, within the exercise area bound by the following co-ordinates (see attached chartlet):

(WGS 84 Datum)

<u>Point</u>	<u>Latitude (N)</u>	<u>Longitude (E)</u>
1	01°18.880'	104°03.555'
2	01°18.370'	104°03.555'
3	01°18.395'	104°04.820'
4	01°17.780'	104°05.400'
5	01°17.843'	104°05.730'
6	01°18.870'	104°04.715'

Exercise Hours : 0800H – 1800H daily.

Craft : Please refer to **ANNEX A** for the list of merchant vessels approved for deployment in the exercise area.

These vessels will exhibit the appropriate local and international day and night signals.

Details : A Whole of Government Exercise coordinated by Singapore Maritime Crisis Centre, involving agencies that include Maritime Port Authority of Singapore, Singapore Armed Forces, Singapore Police Coast Guard, and Singapore Civil Defence Force will be conducted on the aforementioned dates.

Visual and sound effectors (such as blank rounds) will be utilized during the exercise. Loud noises may be expected. The public is advised not to be alarmed.

Pursuant to Reg 45 (2) of the Maritime and Port Authority of Singapore (Port) Regulations, the Port Master hereby restricts all vessels from transiting, anchoring or remaining in the exercise area. This restriction shall take effect from 24 to 28 November 2025, 0800H-1800H.

Please call Capt. Yeap Chee Kah at Tel: +65 6325 2462 or Marine Safety Control Centre (MSCC) Duty Officer at +65 6325 2488/2489 for clarification on this Port Marine Notice.

CAPT CHONG JIA CHYUAN
PORT MASTER
MARITIME AND PORT AUTHORITY OF SINGAPORE

ANNEX A**MERCHANT VESSELS APPROVED FOR DEPLOYMENT IN THE EXERCISE AREA**

<u>Name</u>	<u>Harbour Craft Licence No.</u>	<u>Description</u>
BEYOND	N.A	TANKER
CASSIOPEIA	N.A.	TANKER
CASTOR	N.A	TANKER
CONSTANCY	N.A.	TANKER

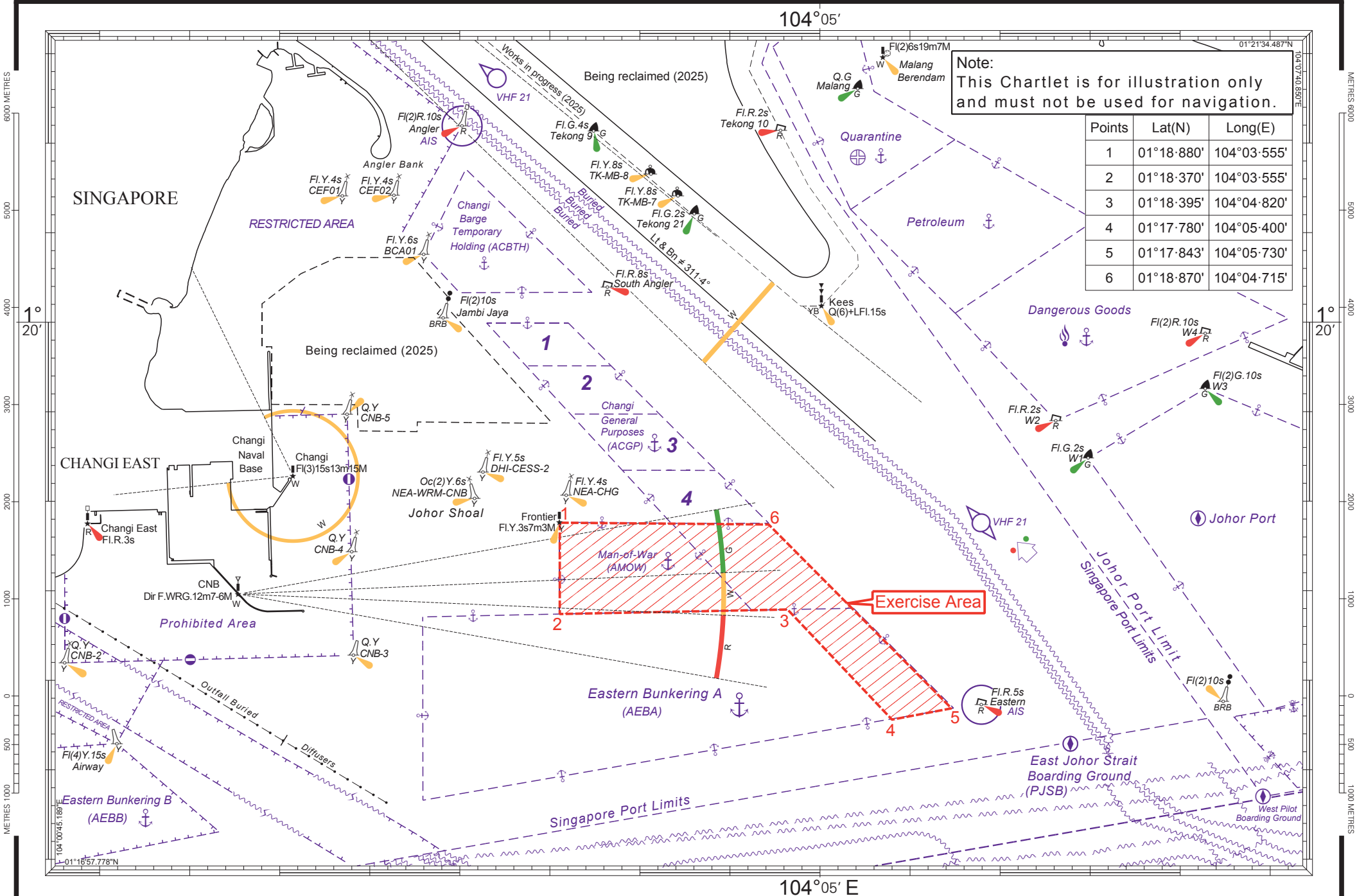

Note:
This Chartlet is for illustration only
and must not be used for navigation.

Points	Lat(N)	Long(E)
1	01°18-880'	104°03-555'
2	01°18-370'	104°03-555'
3	01°18-395'	104°04-820'
4	01°17-780'	104°05-400'
5	01°17-843'	104°05-730'
6	01°18-870'	104°04-715'