



MARITIME AND PORT AUTHORITY OF SINGAPORE

PORT MARINE NOTICE
NO. 59 OF 2025

14 May 2025

Shipping Community
Harbour Craft Community
Pleasure Craft Community

SOIL INVESTIGATION AND SURVEY WORKS OFF TUAS VIEW FINGER 4

Applicable to: Mariners operating in the vicinity off Tuas Finger 4

This is a revision of Port Marine Notice NO. 47 of 2025. The working coordinates and chartlet has been updated.

Date : With effect from 19 May 2025 to 19 July 2025.

Location : At sea within the working area bounded by the following coordinates (see attached chartlet):

(WGS 84 Datum)

| <u>Point</u> | <u>Latitude (N)</u> | <u>Longitude (E)</u> |
|--------------|---------------------|----------------------|
| 1 | 01°13.247' | 103°37.306' |
| 2 | 01°13.143' | 103°37.283' |
| 3 | 01°13.181' | 103°37.347' |

Working Hours : 24 hours daily including Sundays and Public Holidays.

Craft : Please refer to **ANNEX A** for the list of craft for deployment in the working area.

These craft will exhibit the appropriate local and international day and night signals.

Details : Soil investigation works will be carried out using one jack-up barge. Two tugs will be deployed to assist the positioning of the jack-up barge.

A safety boat will be deployed to warn other craft in the vicinity of the working area.

Further general enquiries relating to the project can be directed to:
Mr Gilbert Chuah, Project Manager
Tel: 9771 3635 (email: gilbert@geonamics.com.sg)
Or
Dr Henry Tan, Asst. Project Manager
Tel: 8322 5601 (email: henry@geonamics.com.sg).

Caution : **When in the vicinity of the working area, mariners are reminded to:**

- a) **Keep well clear and not to enter the working area;**
- b) **Maintain a proper lookout;**
- c) **Proceed at a safe speed and navigate with caution;**
- d) **Maintain a listening watch on VHF Channel 22 (Jurong Control); and**
- e) **Communicate with Jurong Control on VHF Channel 22 for assistance, if required.**

Please call Capt. Hazel Leo at Tel: +65 6325 2465 or Marine Safety Control Centre (MSCC) Duty Officer at +65 6325 2488/2489 for clarification on this Port Marine Notice.

CAPT CHONG JIA CHYUAN
PORT MASTER
MARITIME AND PORT AUTHORITY OF SINGAPORE

CRAFT APPROVED FOR DEPLOYMENT IN THE WORKING AREA

| <u>Name</u> | <u>Harbor Craft License No.</u> | <u>Description</u> |
|--------------------|--|---------------------------|
| KM1 | ST 0797E | TUG BOAT |
| KM 20 | ST 1284G | TUG BOAT |
| KM ECHO | SC 8998F | SAFETY / PASSENGER BOAT |
| KM ROMEO | SC 6000G | SAFETY / PASSENGER BOAT |
| KM SUCCESS | SC 4388I | SAFETY / PASSENGER BOAT |
| SAMUDRA GL 99 | SR4081I | JACK-UP BARGE |
| ST 0689H | ST 0689H | TUG BOAT |
| THETIS 99 | SR 4119Z | JACK-UP BARGE |

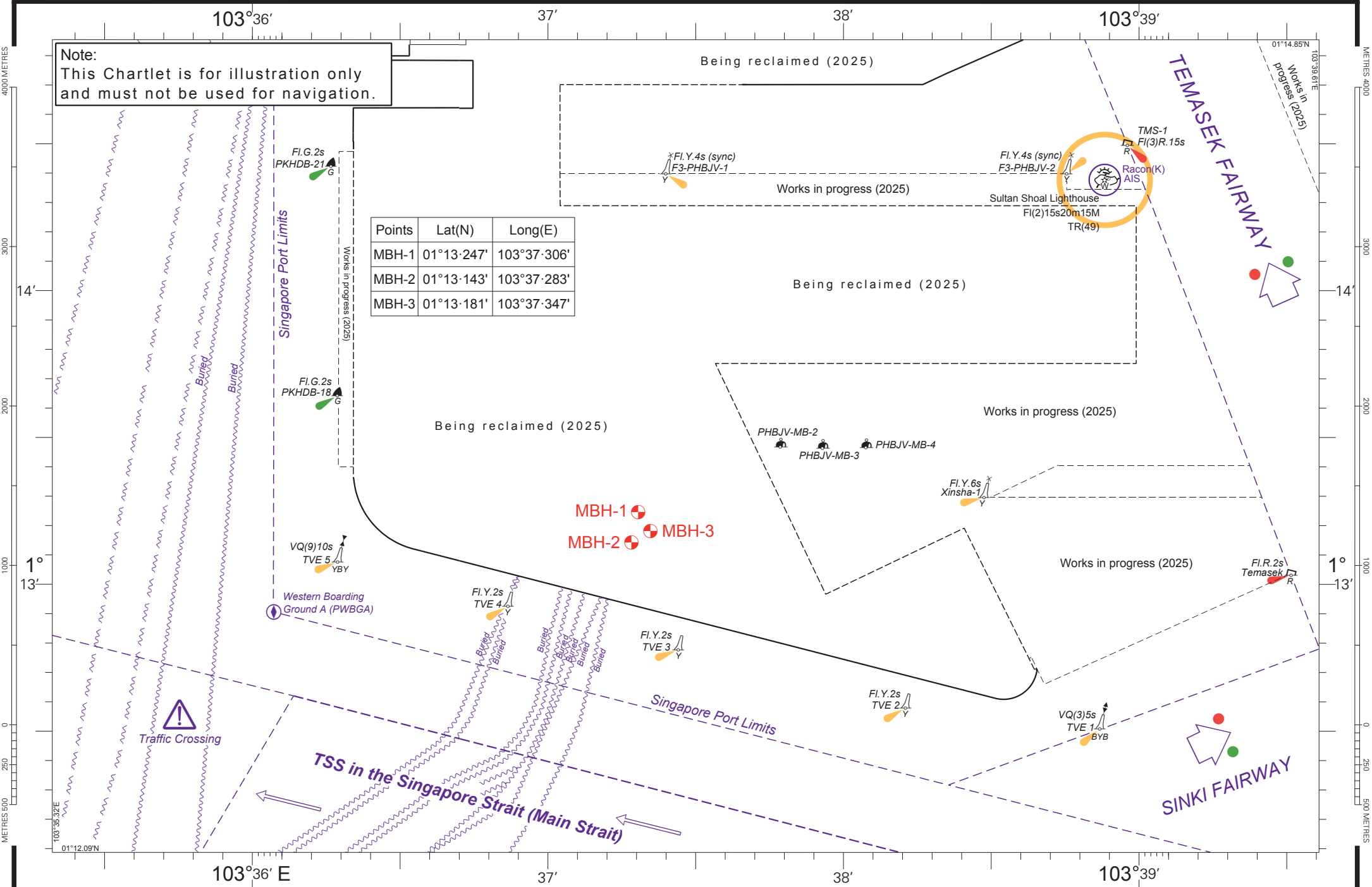

Note:
This Chartlet is for illustration only
and must not be used for navigation.

| Points | Lat(N) | Long(E) |
|--------|------------|-------------|
| MBH-1 | 01°13'247' | 103°37'306' |
| MBH-2 | 01°13'143' | 103°37'283' |
| MBH-3 | 01°13'181' | 103°37'347' |