



MARITIME AND PORT AUTHORITY OF SINGAPORE

PORT MARINE NOTICE
NO. 23 OF 2026

02 Feb 2026

Shipping Community
Harbour Craft Community
Pleasure Craft Community

**CLEARING OF HIGH SPOTS AND LEVELLING OF SEABED AT PULAU PUNGOL
AGGREGATE TERMINAL MOORING BERTH PPAT 2**

Applicable to: Mariners operating in the vicinity of Pulau Punggol.

Date : With effect from 02 Feb 2026 to 08 Feb 2026.

Location : At sea, within the working area bounded by the following co-ordinates (see attached chartlet):

(WGS 84 Datum)

<u>Point</u>	<u>Latitude (N)</u>	<u>Longitude (E)</u>
1	01° 25.390'	103° 53.770'
2	01° 25.460'	103° 53.640'
3	01° 25.510'	103° 53.670'
4	01° 25.430'	103° 53.800'

Working Hours : 24 hours daily, including Sundays and public holidays.

Craft : Please refer to **ANNEX A** for the list of craft for deployment in the working area.

These crafts will exhibit the appropriate local and international day and night signals.

Details : Clearing of high spots and levelling of seabed will be carried out using grab dredger. Recovered materials will be transported by barge and offloaded at Pulau Punggol aggregate terminal.

Further enquiries relating to the project can be directed to
Mr Robin Chong, Marine Controller at
Tel: 96977556
Email: robin@rssm.com.sg

Caution : **When in the vicinity of the working area, mariners are reminded to:**

- a) **Keep well clear and not to enter the working area;**
- b) **Maintain a proper lookout;**
- c) **Proceed at a safe speed and navigate with caution;**
- d) **Maintain a listening watch on VHF Channel 21 (Sembawang Control); and**
- e) **Communicate with Sembawang control for assistance, if required.**

Please call Capt. Hazel Leo at Tel: +65 6325 2465 or Marine Safety Control Centre (MSCC) Duty Officer at +65 6325 2488/2489 for clarification on this Port Marine Notice.

CAPT CHONG JIA CHYUAN
PORT MASTER
MARITIME AND PORT AUTHORITY OF SINGAPORE

CRAFT APPROVED FOR DEPLOYMENT IN THE WORKING AREA

<u>NAME</u>	<u>HARBOR CRAFT LICENSE NO.</u>	<u>DESCRIPTION</u>
BONAVISTA BAY 2522	SC 4325J	FLAT TOP BARGE
DORCHESTER BAY	SC 4765E	MATERIAL BARGE
STK 10	ST 1517Z	SAFETY TUG
YTC 15	SR 3041D	CRANE BARGE WITH GRAB
YTC 19	ST 1216B	ASSIST TUG
YTC 22	ST 1460B	TUGBOAT
YJP SURVEYOR 9	SR 3785J	SURVEY BOAT

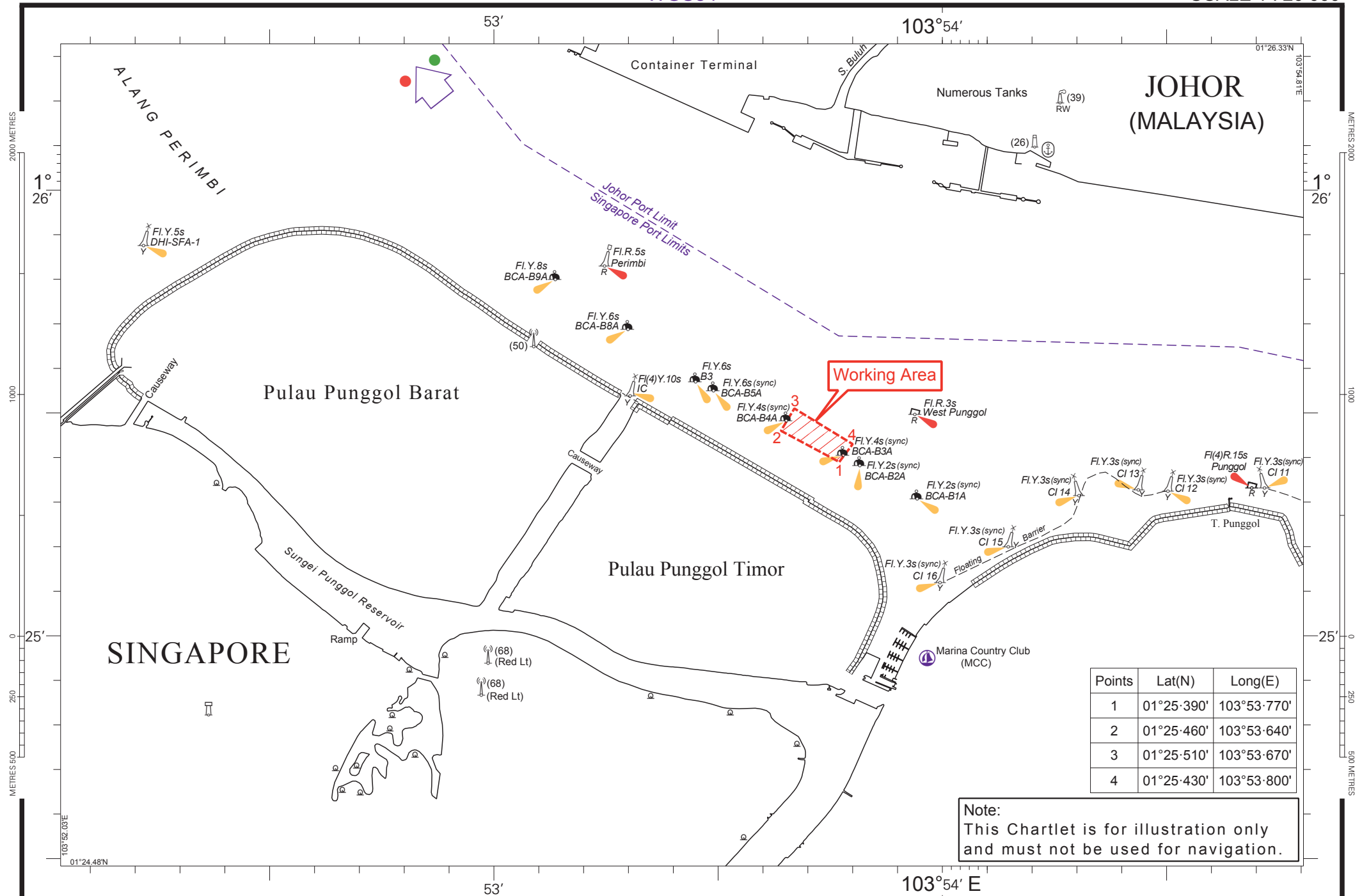

Points	Lat(N)	Long(E)
1	01°25'390"	103°53'770"
2	01°25'460"	103°53'640"
3	01°25'510"	103°53'670"
4	01°25'430"	103°53'800"

Note:
This Chartlet is for illustration only
and must not be used for navigation.