



MARITIME AND PORT AUTHORITY OF SINGAPORE

PORT MARINE NOTICE
NO. 26 OF 2026

11 Feb 2026

Shipping Community
Harbour Craft Community
Pleasure Craft Community

SOIL INVESTIGATION WORKS USING VIBRO-CORE IN SINGAPORE WATER

Applicable to: Mariners operating in the Singapore water.

This PMN supersedes Port Marine Notice No. 102 of 2025. The working period has been extended, and the list of crafts has been revised.

Date : With effect from 01st Mar 2026 to 01st May 2026

Location : At sea, within the working area bounded by the following coordinates (see attached Chartlet):

<u>Point</u>	<u>Latitude (N)</u>	<u>Longitude (E)</u>	<u>Estimated Date</u>
3	01°13.539'	103°47.727'	11 th to 14 th Mar 2026
4	01°14.973'	103°48.656'	
5	01°16.231'	103°52.659'	
6	01°14.945'	103°51.488'	25 th to 28 th Mar 2026
7	01°16.187'	103°53.226'	
8	01°14.957'	103°54.277'	
9	01°16.853'	103°53.838'	10 th to 13 th Apr 2026
10	01°18.140'	103°57.111'	
11	01°16.845'	103°54.249'	
12	01°17.379'	103°53.983'	23 rd to 26 th Apr 2026
13	01°18.946'	104°03.048'	
14	01°18.985'	104°04.676'	

Working Hours : 0700Hrs to 1900Hrs daily including Sundays and Public Holidays.

Craft: Please refer to **ANNEX A** for the list of crafts approved for deployment in the working area.

These crafts will exhibit the appropriate local and international day and night signals.

Details : Clearing of seabed of debris and armored rocks shall be carried out for the preparation of marine piles installation works.

The retrieval of these debris and armored rocks shall be carried out using work barges with lifting cranes or excavators

Further enquiries relating to the project can be directed to:
Mr Elangovan Rajvengadesh, Project Manager at
Tel: 9675 0849
Email: admin@yjpsurveyors.com

Caution : **When in the vicinity of the working area, mariners are reminded to:**

- a) **Keep well clear and not to enter the working area;**
- b) **Maintain a proper lookout;**
- c) **Proceed at a safe speed and navigate with caution;**
- d) **Maintain a listening watch on VHF Channel 22 (Jurong Control), VHF Channel 68 (West Control), VHF Channel 12 (East Control); and communicate with respective sectors for assistance, if required.**

Please call Capt. Hazel Leo at Tel: +65 6325 2465 or Marine Safety Control Centre (MSCC) Duty Officer at +65 6325 2488/2489 for clarification on this Port Marine Notice.

CAPT CHONG JIA CHYUAN
PORT MASTER
MARITIME AND PORT AUTHORITY OF SINGAPORE

CRAFT APPROVED FOR DEPLOYMENT IN THE WORKING AREA

<u>Name</u>	<u>Harbour Craft License No</u>	<u>Description</u>
SSE ANNE	SR 3999C	CRANE BARGE
SSE ERICA	ST 1228F	TUG BOAT
SSE EVANKA	ST 1228F	TUG BOAT
SSE FRANCIS	SR 2101F	CRANE BARGE
SSE INDIANA	SR 3998E	CRANE BARGE
SSE JOANNA	ST 1988D	TUG BOAT
SSE MACARENA	SR 9198D	WORK BOAT
SSE MONALISA	ST 1188C	TUG BOAT
SSE OLIVIA	ST 1174C	TUG BOAT
SSE RONELLE	ST 1428I	TUG BOAT
SSE IGNATIUS	SR 2988B	CRANE BARGE
SSE LUCY	ST 0661H	TUG BOAT
SSE LUCIA	ST 0650B	TUG BOAT
YJP SURVEYORS 1	SR 2635B	WORK BOAT
YJP SURVEYORS 2	SR 3770B	WORK BOAT
YJP SURVEYORS 7	SR 3809A	WORK BOAT
YJP SURVEYORS 8	SR 4091F	WORK BOAT

103°50'

103°55'

Note:
This Chartlet is for illustration only
and must not be used for navigation.

Points	Lat(N)	Long(E)
3	01°13-539'	103°47-727'
4	01°14-973'	103°48-656'
5	01°16-231'	103°52-659'
6	01°14-945'	103°51-488'
7	01°16-187'	103°53-226'
8	01°14-957'	103°54-277'
9	01°16-853'	103°53-838'
11	01°16-845'	103°54-249'
12	01°17-379'	103°53-983'

SINGAPORE

6000 METRES

METRES 1000

METRES 5000

1000 METRES

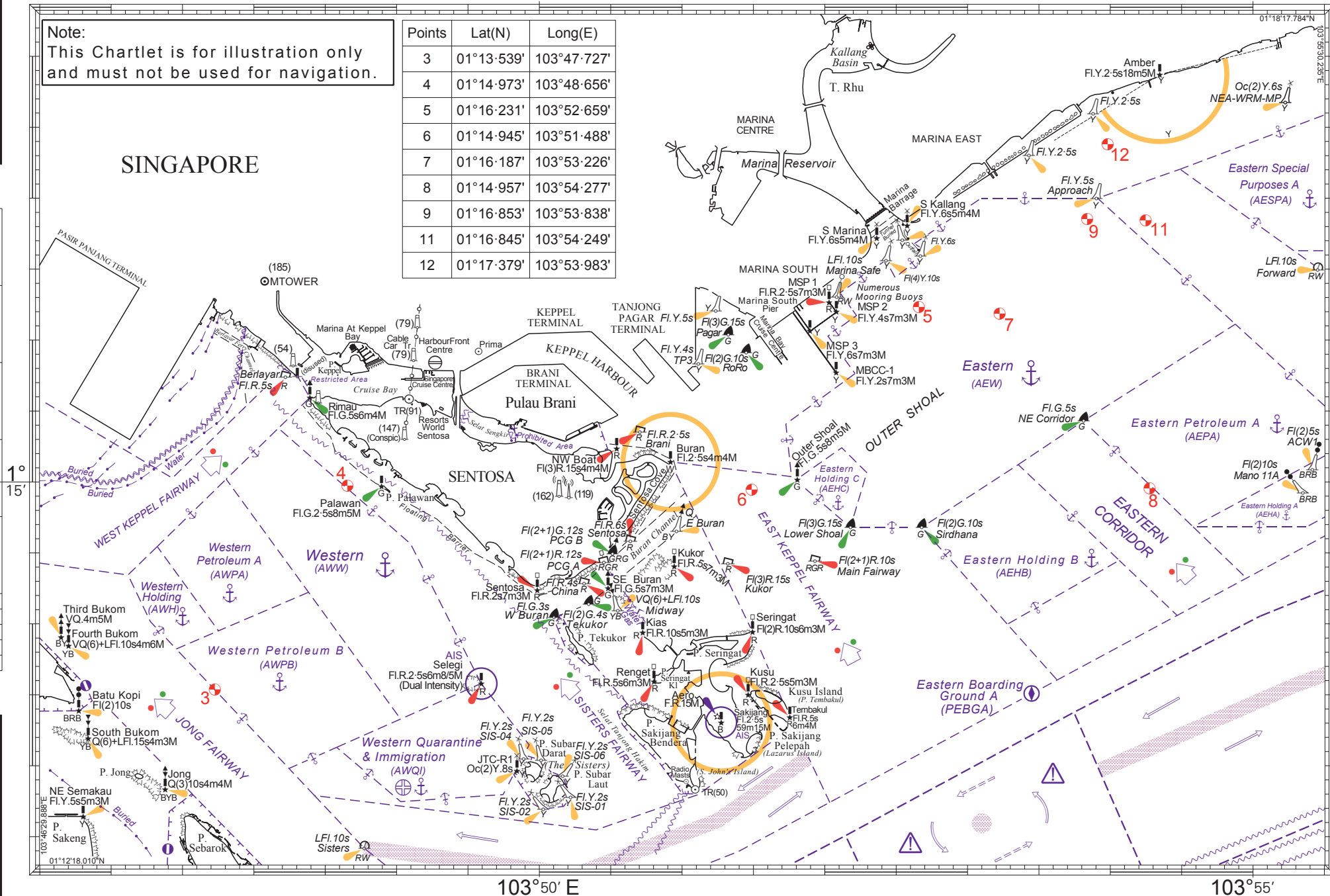

103°50' E

103°55'

104°00'

104°05'

Note:
 This Chartlet is for illustration only
 and must not be used for navigation.

Points	Lat(N)	Long(E)
10	01°18'140"	103°57'111"
13	01°18'946"	104°03'048"
14	01°18'985"	104°04'676"

9000 METRES

9000 METRES

1°
20'

1°
20'

SINGAPORE

CHANGI EAST

METRES 1000

METRES 1000

104°00' E

104°05'

