



MARITIME AND PORT AUTHORITY OF SINGAPORE

PORT MARINE NOTICE
NO. 36 OF 2026

04 Mar 2026

Shipping Community
Harbour Craft Community
Pleasure Craft Community

SOIL INVESTIGATION WORKS AT SEMAKAU AND SEBAROK ISLANDS

Applicable to: Mariners operating in the vicinity of Semakau and Sebarok Islands

Date : With effect from 11 March 2026 to 11 May 2026.

Location : At sea, within the working area bounded by the following co-ordinates (see attached chartlet):

(WGS 84 Datum)

<u>Point</u>	<u>Latitude (N)</u>	<u>Longitude (E)</u>
BH1	1° 12.216'N	103° 46.942'E
BH2	1° 12.139'N	103° 46.942'E
BH3	1° 11.764'N	103° 46.593'E
BH4	1° 12.654'N	103° 47.625'E
BH5	1° 12.594'N	103° 47.710'E

Working Hours : 24 hours daily, including Sundays and public holidays.

Craft : Please refer to **ANNEX A** for the list of craft for deployment in the working area.

These crafts will exhibit the appropriate local and international day and night signals.

Details : Soil investigation works will be carried out using one jack-up barge as per location. Two tugs will be deployed to assist the positioning of the jack-up barge.

A safety boat will be deployed to warn other craft in the vicinity of the working area.

Further general enquiries relating to the project can be directed to:

Mr Gilbert Chuah, Project Manager

Tel: 9771 3635 (email: gilbert@geonamics.com.sg)

Or

Dr Henry Tan, Asst. Project Manager

Tel: 8322 5601 (email: henry@geonamics.com.sg).

Caution : **When in the vicinity of the working area, mariners are reminded to:**

- a) **Keep well clear and not to enter the working area;**
- b) **Maintain a proper lookout;**
- c) **Proceed at a safe speed and navigate with caution;**
- d) **Maintain a listening watch on VHF Channel 68 (West Control); and**
- e) **Communicate with West control for assistance, if required.**

Please call Capt. Hazel Leo at Tel: +65 6325 2465 or Marine Safety Control Centre (MSCC) Duty Officer at +65 6325 2488/2489 for clarification on this Port Marine Notice.

CAPT CHONG JIA CHYUAN
PORT MASTER
MARITIME AND PORT AUTHORITY OF SINGAPORE

CRAFT APPROVED FOR DEPLOYMENT IN THE WORKING AREA

<u>NAME</u>	<u>HARBOR CRAFT LICENSE NO.</u>	<u>DESCRIPTION</u>
GEOLAB SAMUDRA 10	SR 3825C	JACK-UP BARGE
KM 1	ST 0797E	TUG BOAT
KM 20	ST 1284G	TUG BOAT
KM OSCAR	SC 6868G	SAFETY/PASSENGER BOAT
KM SUCCESS	SC4388I	PASSENGER BOAT
PENTA 7	SR 4064I	PASSENGER BOAT
SAMUDRA GL 66	SR 4137H	JACK-UP BARGE
SAMUDRA GL 99	SR 4081I	JACK-UP BARGE
SKY 23	ST 1090I	TUG BOAT
ST O569G	ST O569G	TUG BOAT
ST0689H	ST 0689H	TUG BOAT
THETIS99	SR 4119Z	JACK-UP BARGE

Updated: 24th Mar 2026

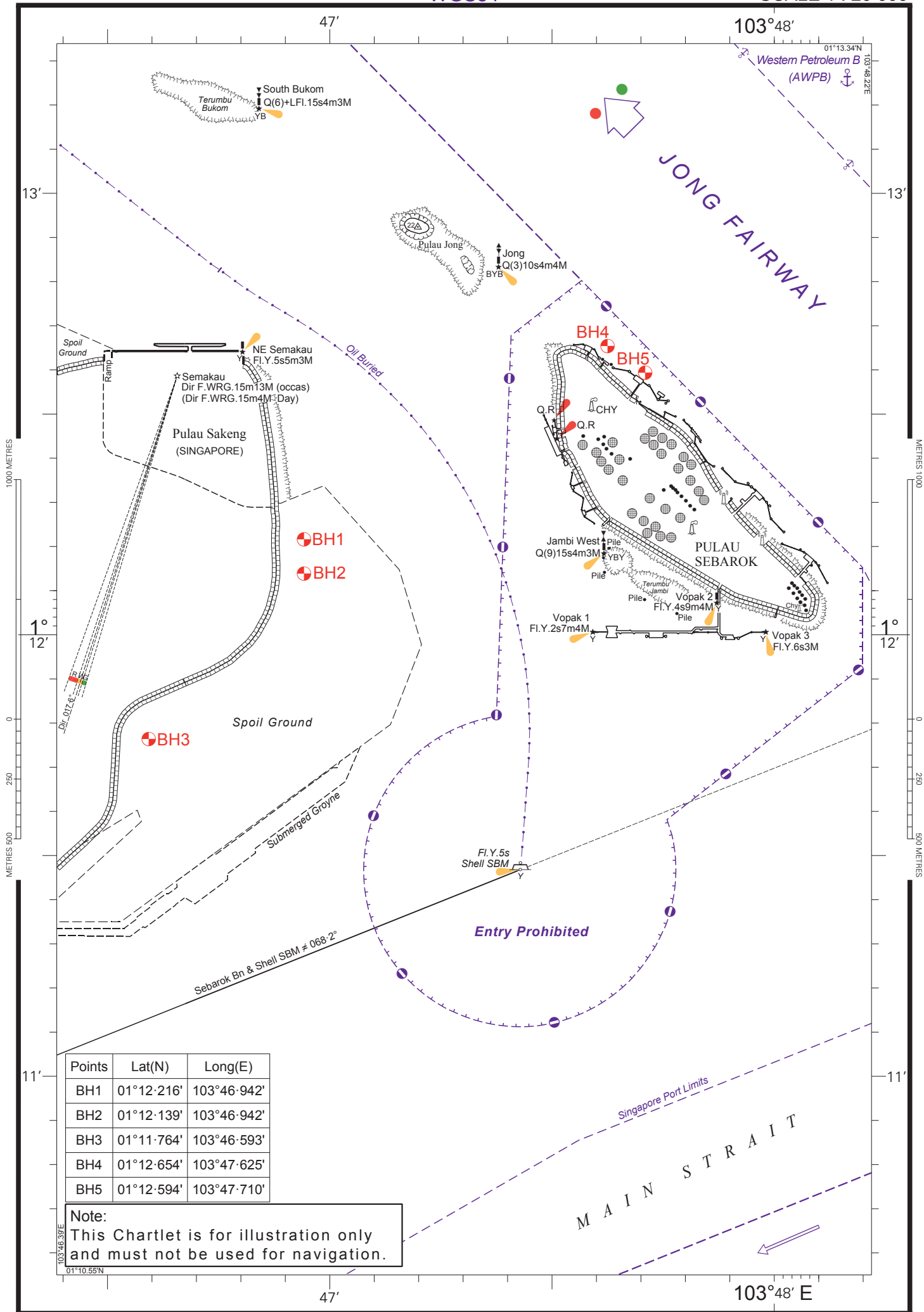

Points	Lat(N)	Long(E)
BH1	01°12'216"	103°46'942"
BH2	01°12'139"	103°46'942"
BH3	01°11'764"	103°46'593"
BH4	01°12'654"	103°47'625"
BH5	01°12'594"	103°47'710"

Note:
This Chartlet is for illustration only
and must not be used for navigation.