



## MARITIME AND PORT AUTHORITY OF SINGAPORE

### PORT MARINE CIRCULAR NO. 36 OF 2001

29 Dec 2001

Shipping Community  
Harbour Craft Community

### LANDING PLACE FOR EXPLOSIVES AND DANGEROUS GOODS AT TUAS JETTY

Former Port Marine Circular No. 69 of 1997 is hereby cancelled. This is a reproduction of the circular with amendments.

2. Masters, agents, owners of vessels and harbour craft operators are advised that the landing place for explosives and dangerous goods is at the Tuas Jetty (see chartlet).
3. The landing place consists of a 'T'-shaped jetty extending about 860m from the shoreline and a ramp. The maximum draft alongside the jetty head and the ramp shall not exceed 6 metres and 2.2 metres, respectively.
4. Application for the use of the landing place –
  - (a) Application form is obtainable from:

m/s ST Logistics Pte Ltd  
Toll City  
60 Pioneer Road  
Singapore 628509

Contact persons	Mr Ng Chong Hoo	Mr Lim Yau Bock	Mr Phua Kok Choon
DID	6904 5070	6904 5073	6904 5074
Handphone	8606 6108	9363 7274	9617 7216
Email Address	chonghoo.ng@stlogs.com	yaubock.lim@stlogs.com	kokchoon.phua@stlogs.com
Fax no		6352 9172	

- (b) Minimum notice of 24 hours is required for the booking of jetty/ramp and approval for use is subject to availability.
- (c) Application, accompanied with a copy of approved inward/outward declaration, Arms & Explosives licence and approved craft licence or PM4, should be submitted to ST Logistics Pte Ltd via email/fax and follow by telecommunication.

5. Restrictions on loading and unloading of explosives and their quantity limits -

(a) At Jetty Head

<u>Hazard Division</u>	<u>Maximum Net Explosives Quantity (NEQ) (Tonnes)</u>
HD 1.1	48
HD 1.2	250
HD 1.3	250
HD 1.4	No limit

(b) At the Ramp

<u>Hazard Division</u>	<u>Maximum Net Explosives Quantity (NEQ) (Tonnes)</u>
HD 1.1	Not allowed
HD 1.2	Not allowed
HD 1.3	(non-propelled) 0.450
HD 1.4	No limit

6. Hours of operation and signals for operation

- (a) Hours of operation: 0830 to 2100 hours daily
- (b) When loading/unloading operation is being carried out at the jetty head or the ramp, the following signals will be displayed at the jetty head:

By day – a red flag

By night (as well as during the day in restricted visibility) – a red light

7. Masters, agents, owners of vessels and harbour craft operators are advised that:

- (a) No vessel or craft of any kind shall anchor or moor within 400 metres of any part of the jetty head and 60 metres of any part of the ramp at any time.

- (b) No vessel or craft of any kind, other than those lawfully plying to the jetty shall transit within 200 metres of any part of the jetty head or transit within 60 metres of any part of the ramp at any time.

8. All users of the Tuas Jetty are advised to familiarise themselves with the "Guidelines on Loading and Unloading of Explosives and Dangerous Goods" at Tuas Jetty. The Guidelines are available from the operator of the facility.

Please call 6325-2421 (or email: [hazmat@mpa.gov.sg](mailto:hazmat@mpa.gov.sg)) for clarification on this Port Marine Circular.

LEE CHENG WEE  
for PORT MASTER  
MARITIME AND PORT AUTHORITY OF SINGAPORE

# PLAN 1 - LOCATION

WGS84

Scale 1 : 40 000

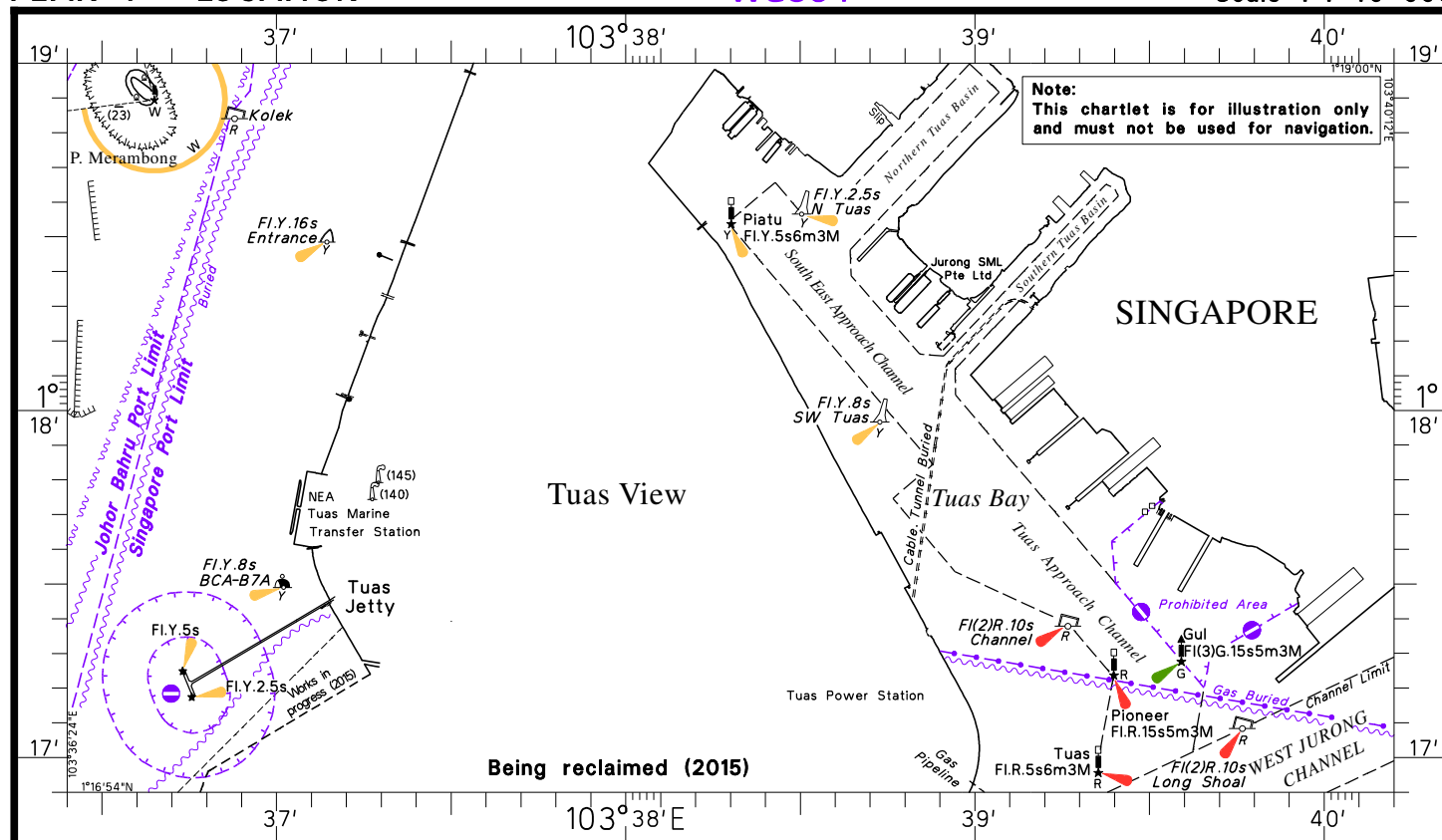

# PLAN 2 - THE RESTRICTED AREA

Scale 1 : 10 000

