



MARITIME AND PORT AUTHORITY OF SINGAPORE

PORT MARINE NOTICE  
NO. 051 OF 2022

02 Aug 2022

Shipping Community  
Harbour Craft Community  
Pleasure Craft Community

**REPAIR WORKS AT VOPAK PENJURU TERMINAL**

**Applicable to:** Mariners operating in the vicinity of East Jurong Fairway

Date : With effect from 02 Aug 2022 to 30 Oct 2022.

Location : At Vopak Penjuru Terminal, at the following co-ordinates (see attached chartlet):

(WGS 84 Datum)

<u>Point</u>	<u>Latitude (N)</u>	<u>Longitude (E)</u>
1	01° 17.966'	103° 43.982'
2	01° 17.952'	103° 44.005'
3	01° 17.930'	103° 43.989'
4	01° 17.942'	103° 43.966'

Working Hours : 0800hrs to 1900hrs daily, excluding Sundays and Public Holidays

<u>Craft</u>	<u>Name</u>	<u>Harbour Craft Licence No.</u>	<u>Description</u>
	HAYASAKA 6	SR 3051A	Crane Barge
	KOKUNEMARU 18	SR 3016C	Dredger
	TAIRYU GO	SR 3175E	Crane Barge
	OCEAN LINK 122	SR 2991B	Work Barge
	OUNG 5	SR 3180A	Work Barge

OUNG 6	SR 3305G	Work Barge
OUNG 16	SR 3335I	Work Barge
OSHIO	ST 1365G	Tug Boat
YAKUSHI MARU NO. 5	ST 1405Z	Tug Boat / Safety Boat
YAKUSHI MARU NO. 3	SR 3444D	Work Boat / Safety Boat
TAIRYU MARU NO. 8	SR 3443F	Work Boat / Safety Boat
OUNG WB 1	SR 3869E	Work Boat / Safety Boat
OUNG 15	SR 3541F	Work Barge

These craft will exhibit the appropriate local and international day and night signals.

Details : The repair works will be carried out by crane barges supported by work barges and tug boats.

Safety boats will be deployed to warn other craft to keep clear of the area during working hours.

Further enquires relating to the project can be directed to Mr. Joe Ong, Project Manager, at Tel: +65 9617-9276, email: [joeong@oung.com.sg](mailto:joeong@oung.com.sg)

Caution : **When in the vicinity of the working area, mariners are reminded to:**

- a) **Keep well clear and not to enter the work area;**
- b) **Maintain a proper lookout;**
- c) **Proceed at a safe speed and navigate with caution;**
- d) **Maintain a listening watch on VHF Channel 18 (Pasir Panjang Control); and**
- e) **Communicate with Pasir Panjang Control for assistance, if required.**

Please call Mr. Tan Kim Poh at Tel: (65) 6325 2462 or Marine Safety Control Centre (MSCC) Duty Officer at (65) 6325 2488 for clarification on this Port Marine Notice.

CAPT CHONG JIA CHYUAN  
PORT MASTER  
MARITIME AND PORT AUTHORITY OF SINGAPORE

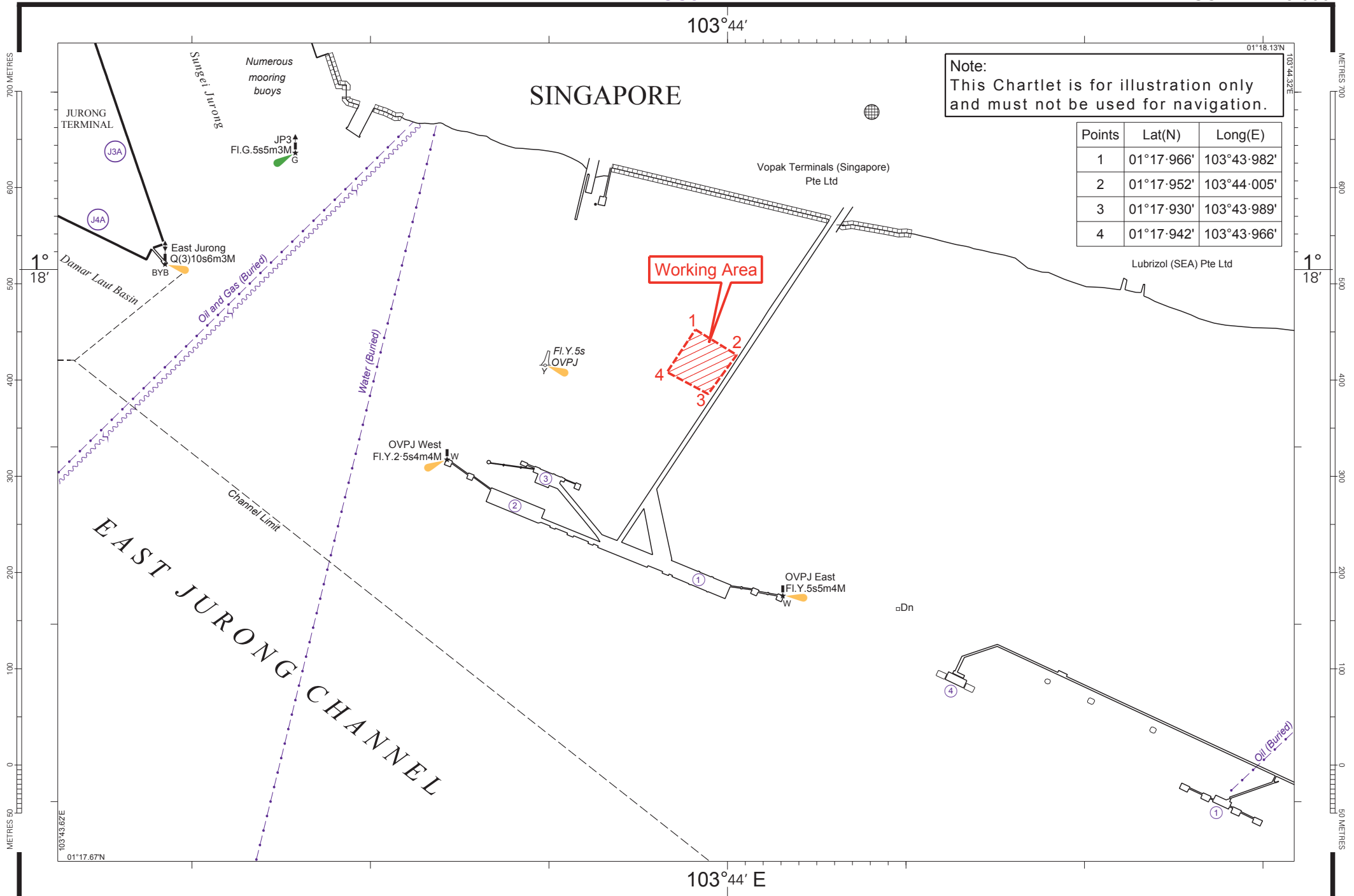

Note:  
This Chartlet is for illustration only  
and must not be used for navigation.

Points	Lat(N)	Long(E)
1	01°17'966"	103°43'982"
2	01°17'952"	103°44'005"
3	01°17'930"	103°43'989"
4	01°17'942"	103°43'966"

Lubrizol (SEA) Pte Ltd