



MARITIME AND PORT AUTHORITY OF SINGAPORE

PORT MARINE NOTICE
NO 052 OF 2022

02 Aug 2022

Shipping Community
Harbour Craft Community
Pleasure Craft Community

RESTRICTION ON VESSELS TRANSITING, ANCHORING, OR REMAINING IN THE DEMARCATED AREA AT THE EASTERN ANCHORAGES AND OFF MARINA BARRAGE

Applicable to: Mariners operating in the vicinity of Eastern Anchorage, Eastern Holding B Anchorage as well as Eastern Corridor and East Keppel Fairway

1 Pursuant to Reg 45 (2) of the Maritime and Port Authority of Singapore (Port) Regulations, the Port Master **hereby restricts all vessels from transiting, anchoring or remaining in the demarcated area** at the Eastern Anchorages and off Marina Barrage. This restriction shall take effect on 09 Aug 2022 from 1200hrs to 2359hrs.

2 The demarcated areas are shown in the Appendix and bounded by the following coordinates.

(WGS 84 Datum)

Area at the Eastern Anchorages at the following coordinates

<u>WP</u>	<u>Latitude (N)</u>	<u>Longitude (E)</u>
1	01° 15.500'	103° 52.500'
2	01° 15.500'	103° 53.500'
3	01° 14.500'	103 °53.500'
4	01° 14.500'	103 °52.500'

Area off Marina Barrage

<u>WP</u>	<u>Latitude (N)</u>	<u>Longitude (E)</u>
1	01° 17.786'	103° 54.095'
2	01° 17.450'	103° 54.390'
3	01° 15.960'	103° 52.570'
4	01° 16.447'	103° 52.084'

3 Vessels currently anchored within the demarcated areas are required to relocate to an alternate anchorage as directed by the Port Master, by 09 Aug 2022, 0001hrs.

4 Please call Capt. Laksman Naidu at Tel: +65 6325 -2454 or Marine Safety Control Centre (MSCC) Duty Officer at +65 6325-2488/ 2489 for clarification on this Port Marine Notice.

CAPT CHONG JIA CHYUAN
PORT MASTER
MARITIME AND PORT AUTHORITY OF SINGAPORE

Note:
 This Chartlet is for illustration only
 and must not be used for navigation.

Points	Lat(N)	Long(E)
1	01°17'786"	103°54'095"
2	01°17'450"	103°54'390"
3	01°15'960"	103°52'570"
4	01°16'447"	103°52'084"

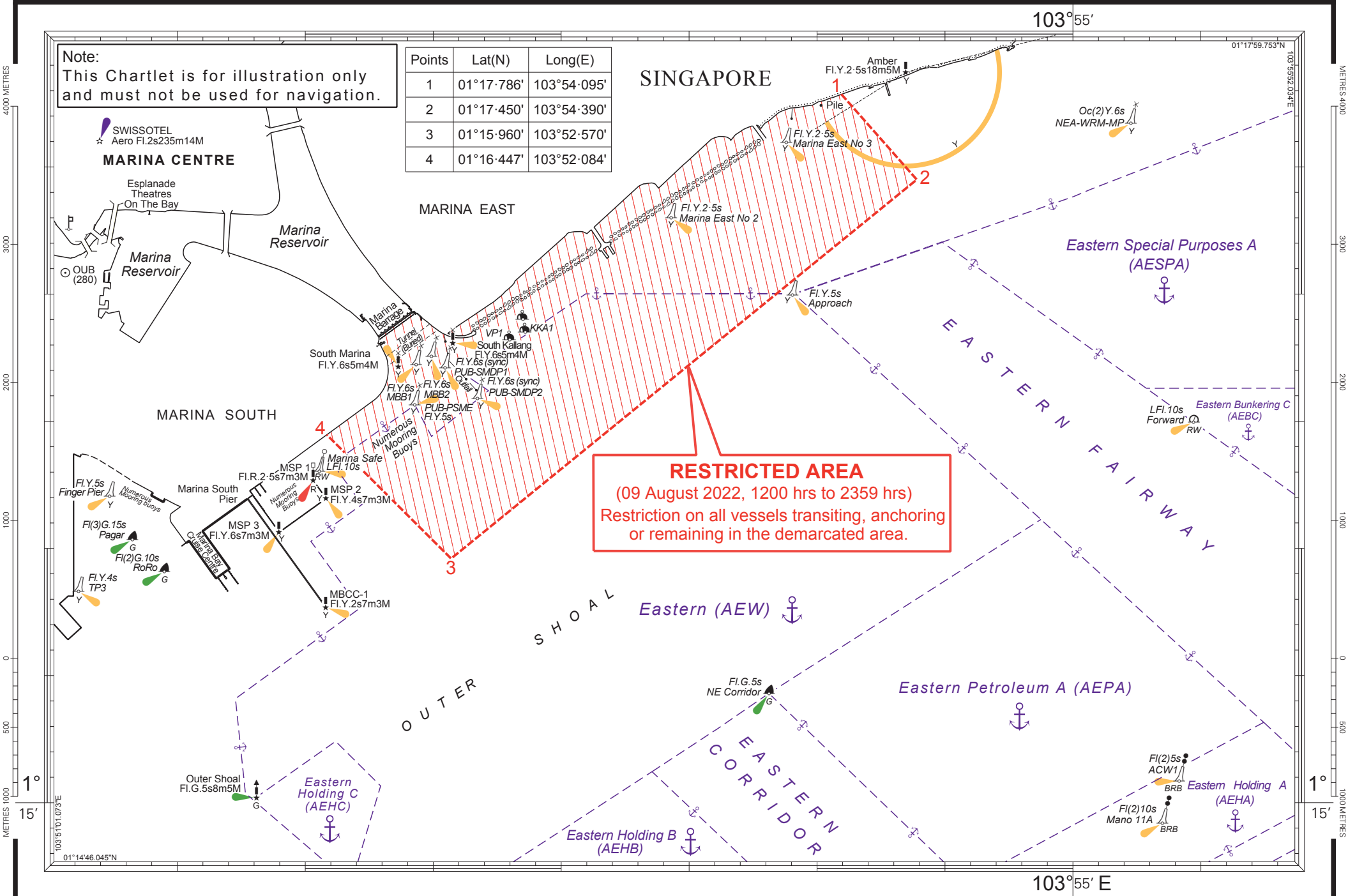

RESTRICTED AREA
 (09 August 2022, 1200 hrs to 2359 hrs)
 Restriction on all vessels transiting, anchoring
 or remaining in the demarcated area.

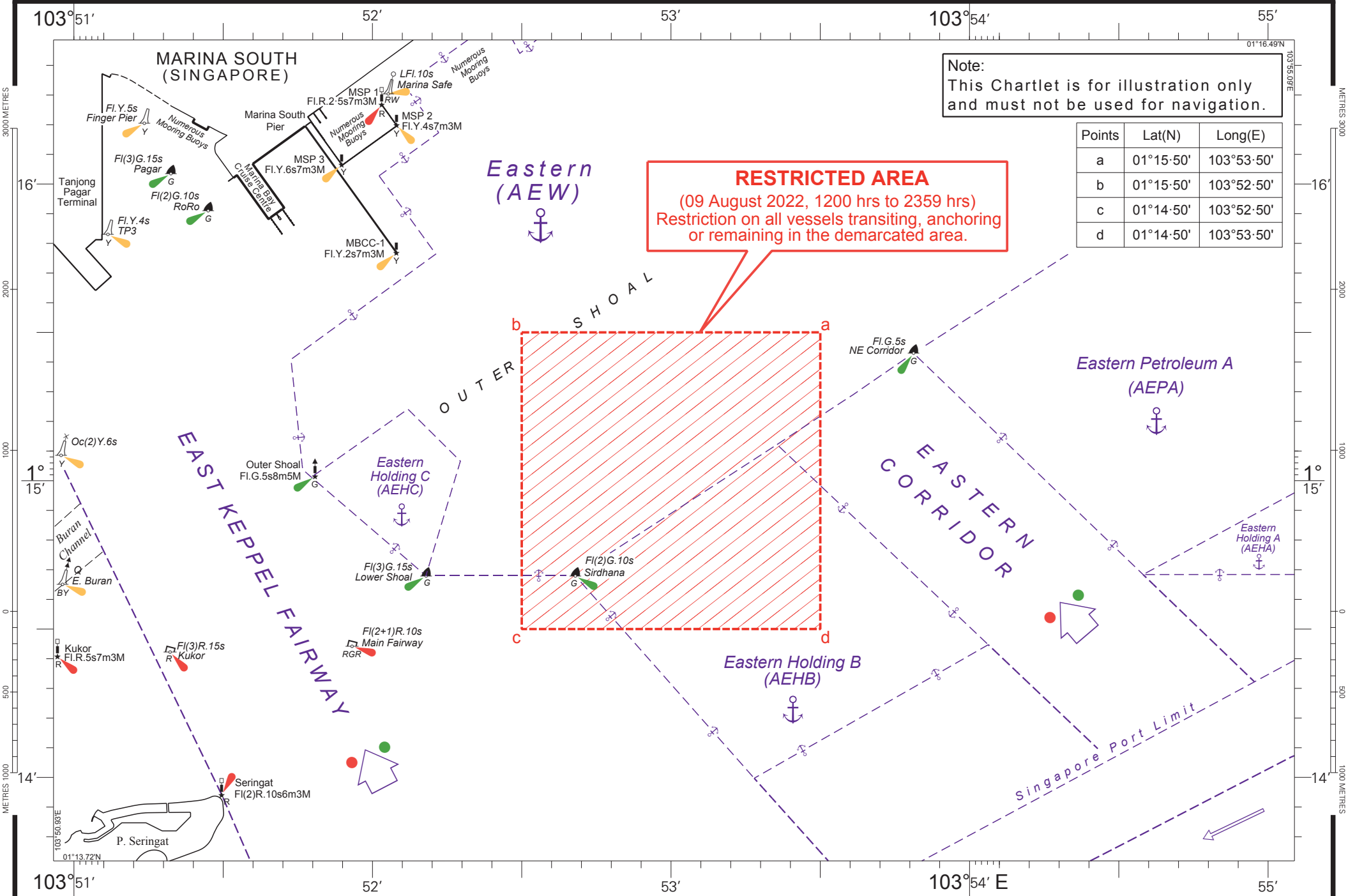

Note:
This Chartlet is for illustration only
and must not be used for navigation.

Points	Lat(N)	Long(E)
a	01°15'50"	103°53'50"
b	01°15'50"	103°52'50"
c	01°14'50"	103°52'50"
d	01°14'50"	103°53'50"

RESTRICTED AREA
(09 August 2022, 1200 hrs to 2359 hrs)
Restriction on all vessels transiting, anchoring
or remaining in the demarcated area.