



MARITIME AND PORT AUTHORITY OF SINGAPORE

PORT MARINE NOTICE
NO. 054 OF 2022

10 Aug 2022

Shipping Community
Harbour Craft Community
Pleasure Craft Community

CONSTRUCTION OF BERTH STRUCTURE AT THE WATERFRONT OF OMC 2

Applicable to: Mariners operating in the vicinity of Tuas Western Coast

Date : With effect from 10 Aug 2022 to 29 Oct 2022.

Location : At the vicinity of Tuas West coast, within the working area bounded by the following co-ordinates (see attached chartlet):

(WGS 84 Datum)

<u>Point</u>	<u>Latitude (N)</u>	<u>Longitude (E)</u>
A	01° 19.402'	103° 37.420'
B	01° 19.430'	103° 37.375'
C	01° 19.527'	103° 37.435'
D	01° 19.498'	103° 37.481'

Working Hours : 24 hours daily including Sundays and Public Holidays.

<u>Craft</u>	<u>Name</u>	<u>Harbour Craft Licence No.</u>	<u>Description</u>
	KSE EXO	SR 3823G	Dredger
	KSE CORAL	SR 3941A	Dredger
	KSE BULL	ST 1575G	Tug Boat
	KSE RAIDER	SR 3723J	Work Boat
	KSE WB 100	SR 1713B	Work Barge
	STL H11	SR 3722B	Hopper Barge
	STL H4	SR 3557B	Hopper Barge
	MANILA BAY1503	SC 4800G	Flat Top Barge

KMT VISTA

ST 1310Z

Tug Boat

These craft will exhibit the appropriate local and international day and night signals.

Details : The construction work involves dredging/dumping, slope revetment, scour protection fender and cathodic protection installation.

Safety boats will be deployed to warn other craft in the vicinity of the working area.

Further enquires relating to the project can be directed to Mr Tadashi Watanabe, Project Manager at Tel: (65) 9662-2583 (email: tadashi.watanabe@penta-ocean.co.jp).

Caution : **When in the vicinity of the working area, mariners are reminded to:**

- a) **Keep well clear and not to enter the working area;**
- b) **Maintain a proper lookout;**
- c) **Proceed at a safe speed and navigate with caution;**
- d) **Maintain a listening watch on VHF Channel 22 (Jurong Control); and**
- e) **Communicate with Jurong Control on VHF Channel 22 for assistance, if required.**

Please call Tan Kim Poh at Tel: (65) 6325-2462 or Marine Safety Control Centre (MSCC) Duty Officer at (65) 6325-2488/2489 for clarification on this Port Marine Notice.

CHONG JIA CHYUAN
PORT MASTER
MARITIME AND PORT AUTHORITY OF SINGAPORE

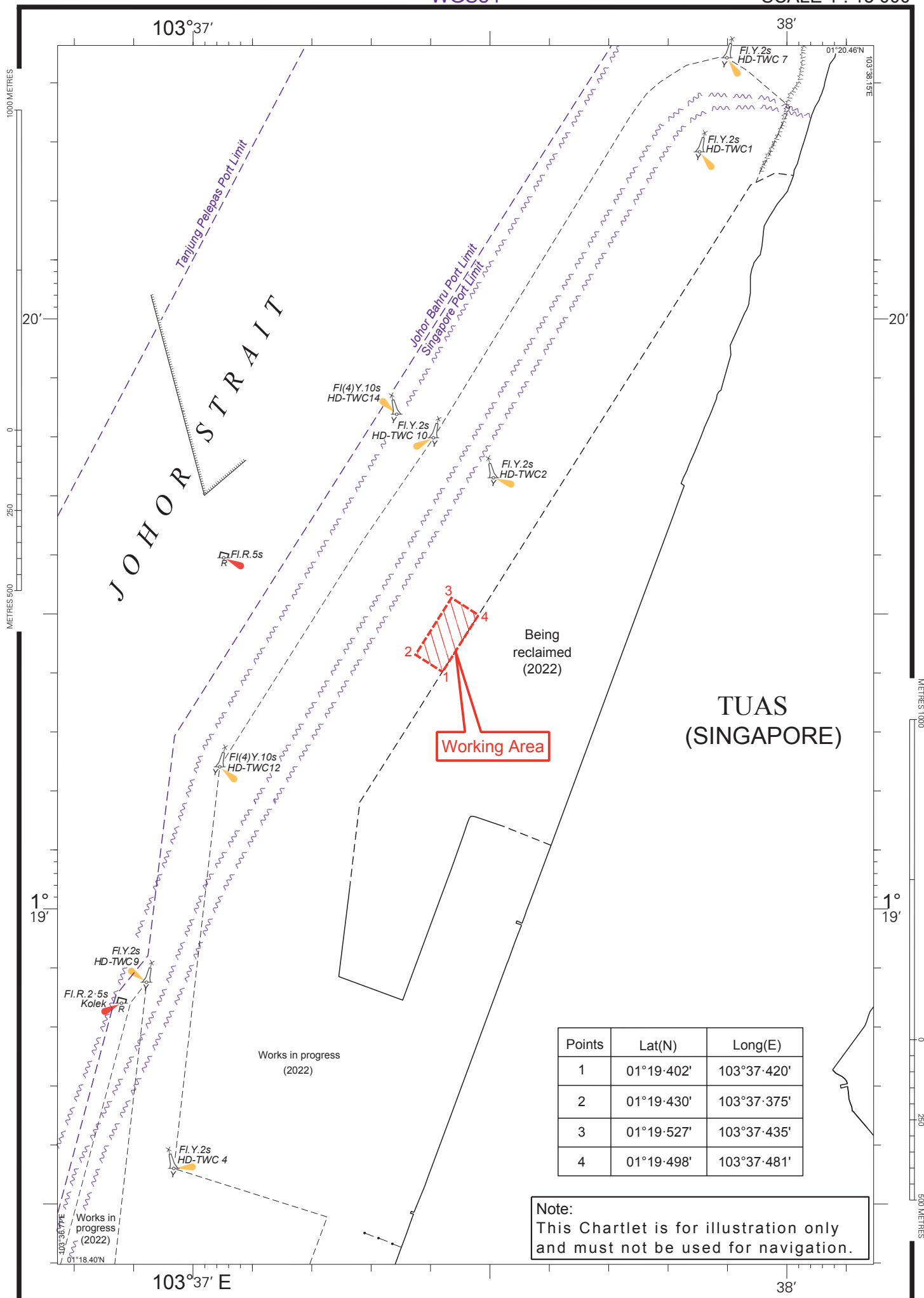

Working Area

Being reclaimed (2022)

Works in progress (2022)

Works in progress (2022)

Points	Lat(N)	Long(E)
1	01°19-402'	103°37-420'
2	01°19-430'	103°37-375'
3	01°19-527'	103°37-435'
4	01°19-498'	103°37-481'

Note:
This Chartlet is for illustration only
and must not be used for navigation.