



MARITIME AND PORT AUTHORITY OF SINGAPORE

PORT MARINE NOTICE
NO. 080 OF 2022

25 Nov 2022

Shipping Community
Harbour Craft Community
Pleasure Craft Community

SOIL INVESTIGATION WORK OFF LORONG HALUS JETTY

Applicable to: Mariners operating off Lorong Halus Jetty

Date : With effect from 01 Dec 2022 to 31 May 2023.

Location : Off Lorong Halus jetty, within the working area bounded by the following co-ordinates (see attached chartlet):

(WGS 84 Datum)

<u>Point</u>	<u>Latitude (N)</u>	<u>Longitude (E)</u>
1	01° 24.154'	103° 56.182'
2	01° 23.867'	103° 56.475'
3	01° 23.597'	103° 56.214'
4	01° 23.528'	103° 56.250'
5	01° 23.505'	103° 56.211'
6	01° 23.970'	103° 55.818'
7	01° 24.012'	103° 55.812'

Working Hours : From 0800H to 1900H including Sundays and public holidays.

<u>Craft</u>	<u>Name</u>	<u>Harbour Craft Licence No.</u>	<u>Description</u>
	GEOLAB SAMUDRA 10	SR 3825C	Jack-up Barge
	KM POWER	SC 3797H	Passenger Launch / Safety Boat
	KM 1	ST 0797E	Tug Boat
	KM 20	ST 1284G	Tug Boat

These craft will exhibit the appropriate local and international day and night signals.

Details : The soil investigation work will be carried out by Jack-up barge assisted by tugboats.

A safety boat will be deployed to warn other craft to keep clear of the area during the dredging operations.

Further enquires relating to the project can be directed to Mr. Henry Tan, Project Manager at (Tel: 98322-5601, email: henry@geonamics.com.sg) or Mr. Gilbert Chuah at (Tel: 9771-3635, email: gilbert@geonamics.com.sg)

Caution : **When in the vicinity of the working area, mariners are reminded to:**

- a) **Keep well clear and not to enter the working area;**
- b) **Maintain a proper lookout;**
- c) **Proceed at a safe speed and navigate with caution;**
- d) **Maintain a listening watch on VHF Channel 21 (Sembawang Control); and**
- e) **Communicate with Sembawang Control on VHF Channel 21 for assistance, if required.**

Please call Mr Tan Kim Poh at Tel: (65) 6325-2462 or Marine Safety Control Centre (MSCC) Duty Officer at (65) 6325-2488/2489 for clarification on this Port Marine Notice.

CHONG JIA CHYUAN
PORT MASTER
AND PORT AUTHORITY OF SINGAPORE

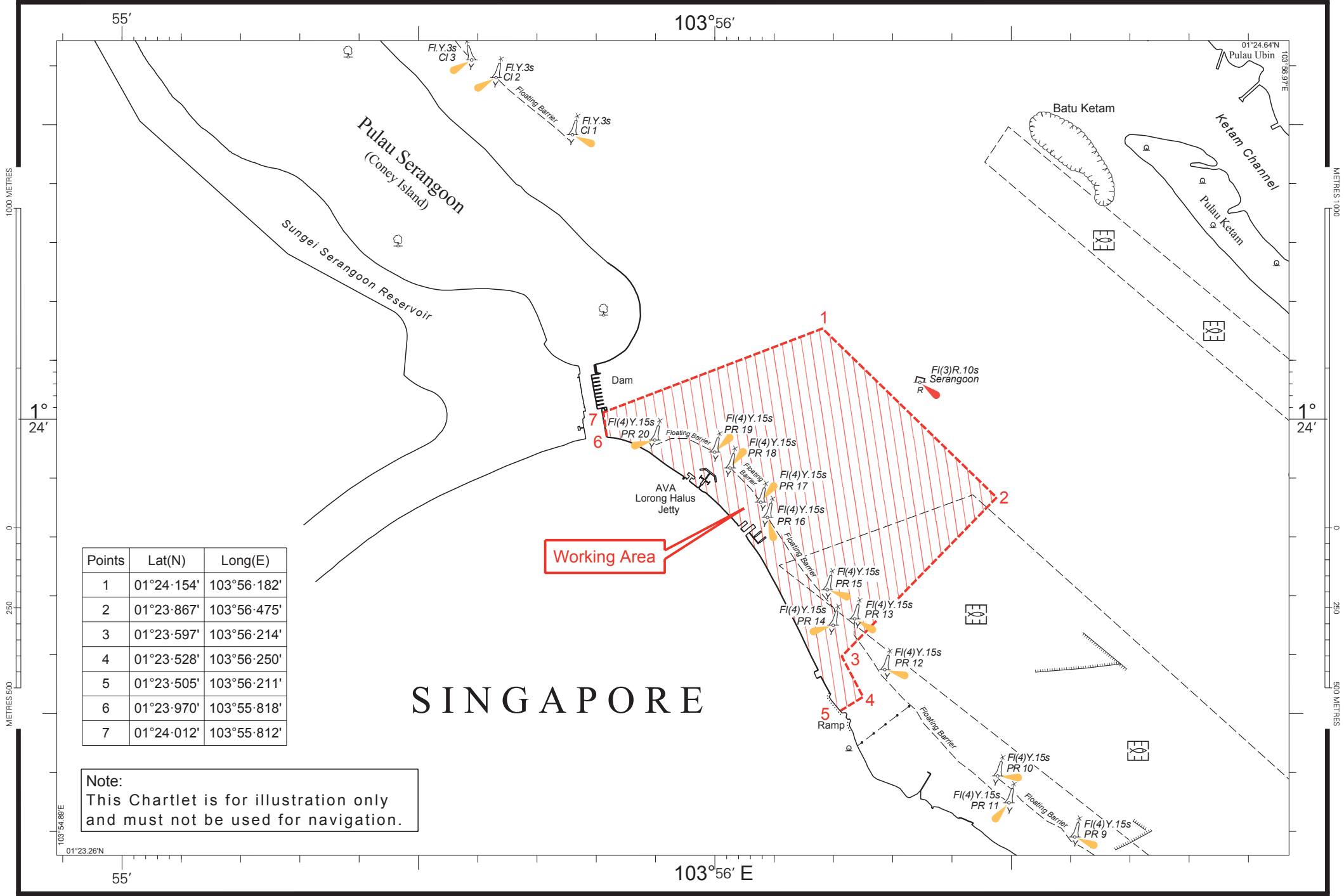

Points	Lat(N)	Long(E)
1	01°24.154'	103°56.182'
2	01°23.867'	103°56.475'
3	01°23.597'	103°56.214'
4	01°23.528'	103°56.250'
5	01°23.505'	103°56.211'
6	01°23.970'	103°55.818'
7	01°24.012'	103°55.812'

Note:
This Chartlet is for illustration only
and must not be used for navigation.