



MARITIME AND PORT AUTHORITY OF SINGAPORE

PORT MARINE NOTICE
NO. 087 OF 2022

27 Dec 2022

Shipping Community
Harbour Craft Community
Pleasure Craft Community

REPAIR WORKS AT LIM CHU KANG PCG BASE

Applicable to: Mariners operating off Lim Chu Kang PCG Base

Date : With effect from 03 Jan 2023 to 31 Mar 2023.

Location : At Lim Chu Kang PCG base, within the working area bounded by the following co-ordinates (see attached chartlet):

(WGS 84 Datum)

<u>Point</u>	<u>Latitude (N)</u>	<u>Longitude (E)</u>
1	01° 26.742'	103° 42.373'
2	01° 26.765'	103° 42.408'
3	01° 26.750'	103° 42.417'
4	01° 26.728'	103° 42.382'

Working Hours : 0800 hours to 1900hrs daily including Sundays and public holidays.

Craft :

<u>Name</u>	<u>Harbour Craft Licence No.</u>	<u>Description</u>
OSHIO	ST 1365G	Tugboat
YAKUSHI MARU NO 5	ST 1405Z	Tugboat / Safety boat
RIKIMARU NO 1	ST 1425D	Tugboat / Safety boat
OCEAN LINK 122	SR 2991B	Work Barge
OUNG 5	SR 3180A	Work Barge
OUNG 6	SR 3305G	Work Barge

OUNG 15	SR 3541F	Work Barge
YAKUSHI MARU NO 3	SR 3444D	Work Boat / Safety boat
TAIRYU MARU NO 8	SR 3443F	Work Boat / Safety boat
OUNG WB 1	SR 3869E	Work Boat / Safety boat

These craft will exhibit the appropriate local and international day and night signals.

Details : The repair works will be carried out by work barges assisted by tugboats.

Safety boats will be deployed to warn other craft to keep clear of the area during the repair operations.

Further enquires relating to the project can be directed to Mr. Wong Chen Wee, Project Manager at (Tel: 9862-2635, email: wongji@oung.com.sg)

Caution : **When in the vicinity of the working area, mariners are reminded to:**

- a) **Keep well clear and not to enter the working area;**
- b) **Maintain a proper lookout;**
- c) **Proceed at a safe speed and navigate with caution;**
- d) **Maintain a listening watch on VHF Channel 22 (Jurong Control); and**
- e) **Communicate with Jurong Control on VHF Channel 22 for assistance, if required.**

Please call Mr Tan Hwee Lin at Tel: (65) 6325-2761 or Marine Safety Control Centre (MSCC) Duty Officer at (65) 6325-2488/2489 for clarification on this Port Marine Notice.

CHONG JIA CHYUAN
PORT MASTER
AND PORT AUTHORITY OF SINGAPORE

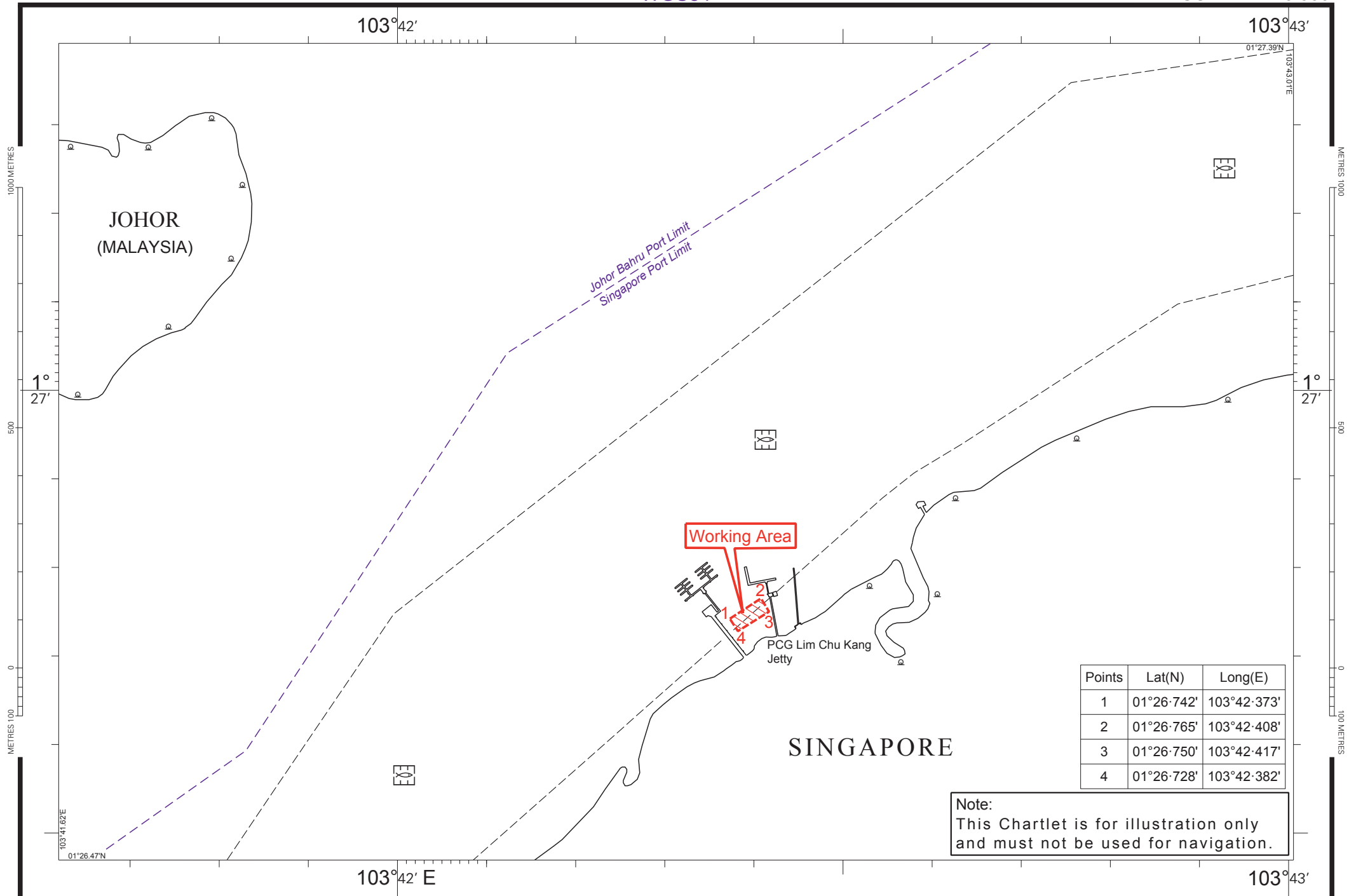

Points	Lat(N)	Long(E)
1	01°26'742"	103°42'373"
2	01°26'765"	103°42'408"
3	01°26'750"	103°42'417"
4	01°26'728"	103°42'382"

Note:
This Chartlet is for illustration only
and must not be used for navigation.