



MARITIME AND PORT AUTHORITY OF SINGAPORE

PORT MARINE NOTICE NO. 07 OF 2023

12 Jan 2023

Shipping Community
Harbour Craft Community
Pleasure Craft Community

INSTALLATION OF JETTY & FLOATING PONTOONS AT CONEY ISLAND

Applicable to: Mariners operating in the vicinity of Coney Island

This is a revision of Port Marine Notice No. 047 of 2022. The working period has been extended and list of craft updated

Date : With effect from 15 Jan 2023 to 14 Jul 2023.

Location : East of Coney Island, at the following co-ordinates (see attached chartlet):

(WGS 84 Datum)

<u>Point</u>	<u>Latitude (N)</u>	<u>Longitude (E)</u>
1	01° 24.320'	103° 55.763'
2	01° 24.378'	103° 55.816'
3	01° 24.320'	103° 55.880'
4	01° 24.259'	103° 55.825'

Working Hours : 0800hrs to 1900hrs daily, including Sundays and Public Holidays

<u>Craft</u>	<u>Name</u>	<u>Harbour Craft Licence No.</u>	<u>Description</u>
	GOLDEN PRINCESS	SR 3786I	Crane Barge
	MTC ONE	SR 4007Z	Work Barge
	MTC TWO	SR 3554H	Crane Barge
	MTC TIGA	SR 3589J	Work Boat/Safety Boat

MTC 6	SR 3154B	Work Boat
STK 3	ST 1396G	Tug Boat
STK 5	ST 1412B	Tug Boat
STK 7	ST 1585D	Tug Boat
STK 11	ST 1248J	Tug Boat
KMT JENNY	ST 1559E	Tug Boat
KMT VISTA	ST 1310Z	Tug Boat
KMT 5	SC 4799Z	Slop Barge

These craft will exhibit the appropriate local and international day and night signals.

Details : The installation of jetty and floating pontoons will be carried out by crane barge and supported by work barges and tug boats.

A safety boat will be deployed to warn other craft to keep clear of the area during working hours.

Further enquires relating to the project can be directed to Mr. Chew Gee Yeong, Project Engineer, at Tel: +65 9003 8036, email: chew@mtc.com.sg.

Caution : **When in the vicinity of the working area, mariners are reminded to:**

- a) **Keep well clear and not to enter the work area;**
- b) **Maintain a proper lookout;**
- c) **Proceed at a safe speed and navigate with caution;**
- d) **Maintain a listening watch on VHF Channel 21 (Sembawang Control); and**
- e) **Communicate with Sembawang Control for assistance, if required.**

Please call Mr. Tan Hwee Lin at Tel: (65) 6325 2671 or Marine Safety Control Centre (MSCC) Duty Officer at (65) 6325 2488 for clarification on this Port Marine Notice.

CAPT CHONG JIA CHYUAN
 PORT MASTER
 MARITIME AND PORT AUTHORITY OF SINGAPORE

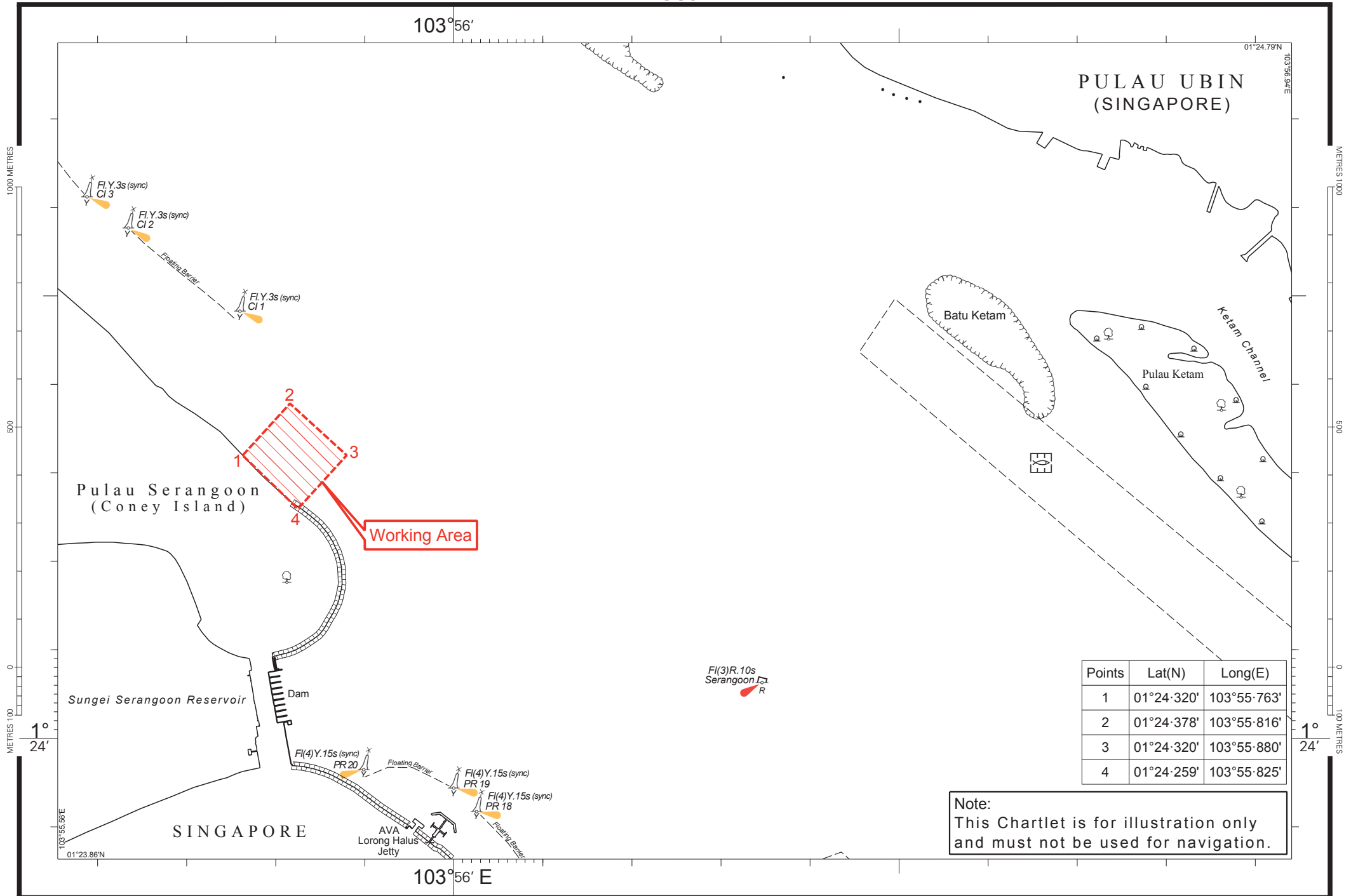

Points	Lat(N)	Long(E)
1	01°24'320'	103°55'763'
2	01°24'378'	103°55'816'
3	01°24'320'	103°55'880'
4	01°24'259'	103°55'825'

Note:
This Chartlet is for illustration only
and must not be used for navigation.