



MARITIME AND PORT AUTHORITY OF SINGAPORE

PORT MARINE NOTICE
NO. 10 OF 2023

30 Jan 2023

Shipping Community
Harbour Craft Community
Pleasure Craft Community

INSTALLATION OF FLOATING DECK IN CRUISE BAY

Applicable to: Mariners operating in Cruise Bay

This is a revision of Port Marine Notice No. 023 of 2023. The working period has been extended.

Date : With effect from 01 Feb 2023 to 30 Jun 2023

Location : In Cruise Bay, within the working area bounded by the following co-ordinates (see attached chartlet):

(WGS 84 Datum)

<u>Point</u>	<u>Latitude (N)</u>	<u>Longitude (E)</u>
1	01° 15.805' N	103° 48.951' E
2	01° 15.827' N	103° 48.966' E
3	01° 15.864' N	103° 48.990' E
4	01° 15.872' N	103° 48.991' E
5	01° 15.988' N	103° 49.040' E
6	01° 15.997' N	103° 49.050' E
7	01° 15.994' N	103° 49.059' E
8	01° 15.980' N	103° 49.060' E
9	01° 15.863' N	103° 49.005' E
10	01° 15.856' N	103° 49.005' E
11	01° 15.848' N	103° 49.005' E
12	01° 15.848' N	103° 49.011' E
13	01° 15.829' N	103° 49.012' E
14	01° 15.829' N	103° 49.006' E

15	01° 15.821' N	103° 49.004' E
16	01° 15.786' N	103° 49.013' E

Working Hours : From 0800H to 1900H, Mondays to Saturdays.

<u>Craft</u>	<u>Name</u>	<u>Harbour Craft Licence No.</u>	<u>Description</u>
	MTC TWO	SR 3554H	Work Barge
	MTC ONE	SR 4007Z	Work Barge
	MTC 6	SR 3154B	Work Boat
	MTC TIGA	SR 3589J	Work Boat
	GOLDEN PRINCESS	SR 3786I	Crane Barge
	MTC V		
	-	SR 3861Z	Work Boat/ Safety Boat
	STK 10	ST 1517 Z	Tug Boat
	STK 13	ST 1156E	Tug Boat
	STK 5	ST 1412B	Tug Boat
	STK 3	ST 1396G	Tug Boat
	STK 11	ST 1248J	Tug Boat
	STK 7	ST 1585D	Tug Boat
	STK 12	ST 1270G	Tug Boat
	MAKO 8	ST 0995A	Tug Boat

These craft will exhibit the appropriate local and international day and night signals.

Details : The floating deck structure will be installed with the use of crane barge supported by work boats and tug boats.

Diving operations may be carried out during the course if the installation during daylight hours only.

A safety boat will be deployed in the vicinity of the working area to warn other vessels of the work.

Further enquires relating to the project can be directed to Mr Francis Ng Teck Jin, Project Manager (Tel: 9223-1501 Email: francis@mtc.com.sg).

Caution : **When in the vicinity of the working area, mariners are reminded to:**

- a) **Keep well clear of the working area;**
- b) **Maintain a proper lookout;**
- c) **Proceed at a safe speed and to navigate with caution;**
- d) **Maintain a listening watch on VHF Channel 5 (Cruise Bay Control); and**
- e) **Communicate with Cruise Bay Control for assistance, if required.**

Please call Tan Hwee Lin at Tel: 6325-2761 or Marine Safety Control Centre (MSCC) Duty Officer at 6325-2488 for clarification on this Port Marine Notice.

CAPT CHONG JIA CHYUAN
PORT MASTER
MARITIME AND PORT AUTHORITY OF SINGAPORE

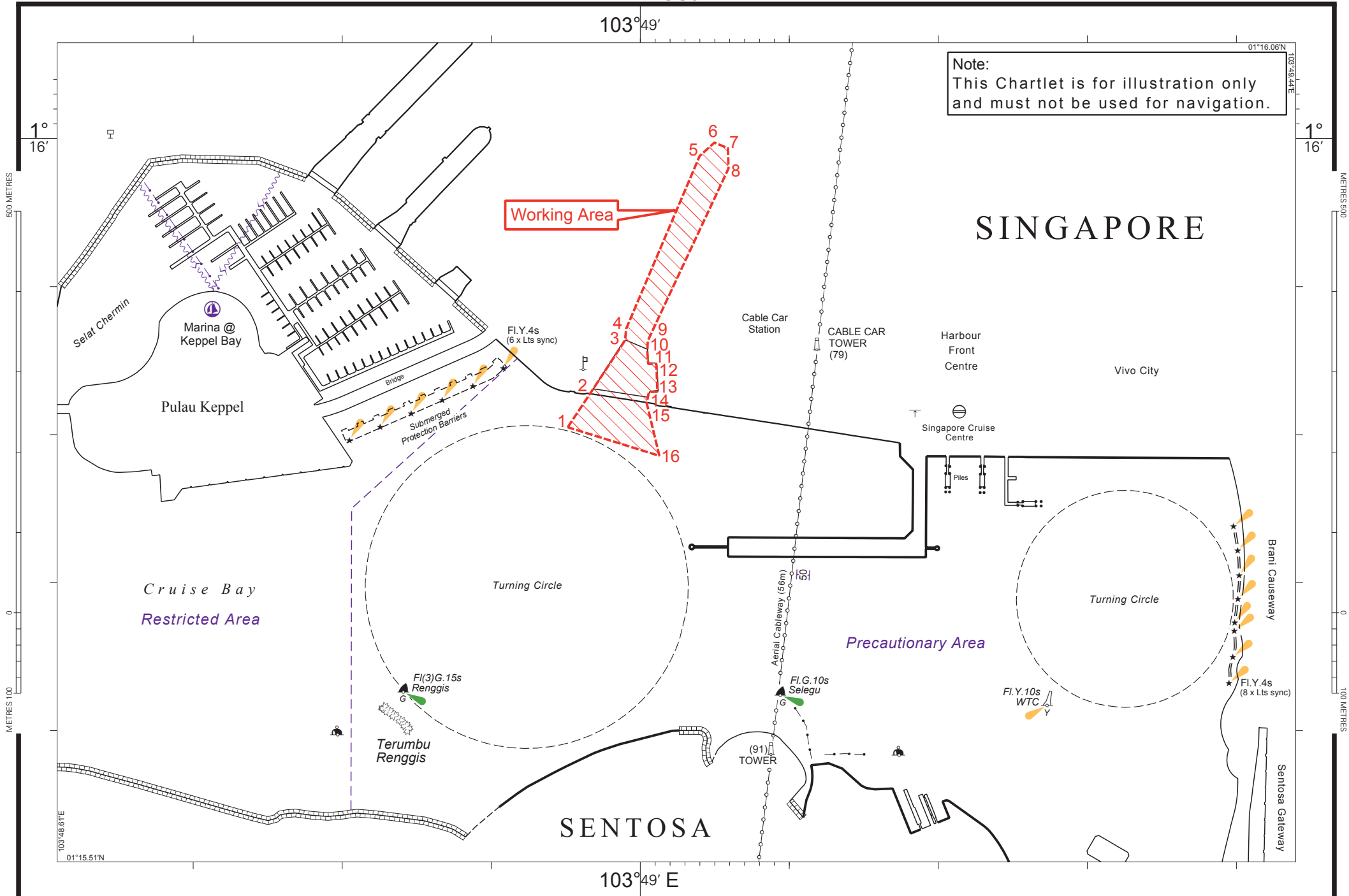

Working Area

Note:
This Chartlet is for illustration only
and must not be used for navigation.

SINGAPORE

SENTOSA

500 METRES

100 METRES

500 METRES

100 METRES