



MARITIME AND PORT AUTHORITY OF SINGAPORE

PORT MARINE NOTICE
NO. 16 OF 2023

20 Feb 2023

Shipping Community
Harbour Craft Community
Pleasure Craft Community

INSTALLATION OF FLOATING PONTOONS AT REPUBLIC OF SINGAPORE YACHT CLUB

Applicable to: Mariners operating in the vicinity of Republic of Singapore Yacht Club

Date : With effect from 20 Feb 2023 to 19 Aug 2023.

Location : In the vicinity of Republic of Singapore Yacht Club, within the working area bounded by the following co-ordinates (see attached chartlet):

(WGS 84 Datum)

<u>Point</u>	<u>Latitude (N)</u>	<u>Longitude (E)</u>
1	01° 17.746'	103° 45.580'
2	01° 17.705'	103° 45.649'
3	01° 17.626'	103° 45.603'
4	01° 17.668'	103° 45.534'

Working Hours : 0800hrs to 1900hrs daily including Sundays and Public Holidays.

<u>Craft</u>	<u>Name</u>	<u>Harbour Craft Licence No.</u>	<u>Description</u>
	GOLDEN PRINCESS	SR 3781I	Crane Barge
	MTC TWO	SR 3553H	Crane Barge
	KMT 5	SR 4799Z	Work Barge
	BS 1201	SR 4047I	Work Barge
	MTC TIGA	SR 3589J	Work Boat/ Safety Boat
	MTC 6	SR 3154B	Work Boat/ Safety Boat
	SR 3861Z	SR 3861Z	Work Boat
	STK 3	ST 1396G	Tug Boat
	STK 5	ST 1412B	Tug Boat
	STK 7	ST 1585D	Tug Boat
	STK 11	ST 1248J	Tug Boat
	STK 12	ST 1270J	Tug Boat
	STK 13	ST 1156E	Tug Boat
	KMT JENNY	ST 1559E	Tug Boat
	KMT VISTA	ST 1310Z	Tug Boat

These craft will exhibit the appropriate local and international day and night signals.

Details : The installation of floating pontoons will be carried out by crane barge and supported by work barges and tug boats.

Further enquires relating to the project can be directed to Mr Chew Gee Yeong, Project Manager at Tel: (65) 9003-8036 (email: chew@mtc.com).

Caution : **When in the vicinity of the working area, mariners are reminded to:**

- a) **Keep well clear and not to enter the working area;**
- b) **Maintain a proper lookout;**
- c) **Proceed at a safe speed and navigate with caution;**
- d) **Maintain a listening watch on VHF Channel 25 (Pasir Panjang Control); and**
- e) **Communicate with Pasir Panjang Control on VHF Channel 25 for assistance, if required.**

Please call Mr Tan Hwee Lin at Tel: (65) 6325-2671 or Marine Safety Control Centre (MSCC) Duty Officer at (65) 6325-2488/2489 for clarification on this Port Marine Notice.

CHONG JIA CHYUAN
PORT MASTER
MARITIME AND PORT AUTHORITY OF SINGAPORE

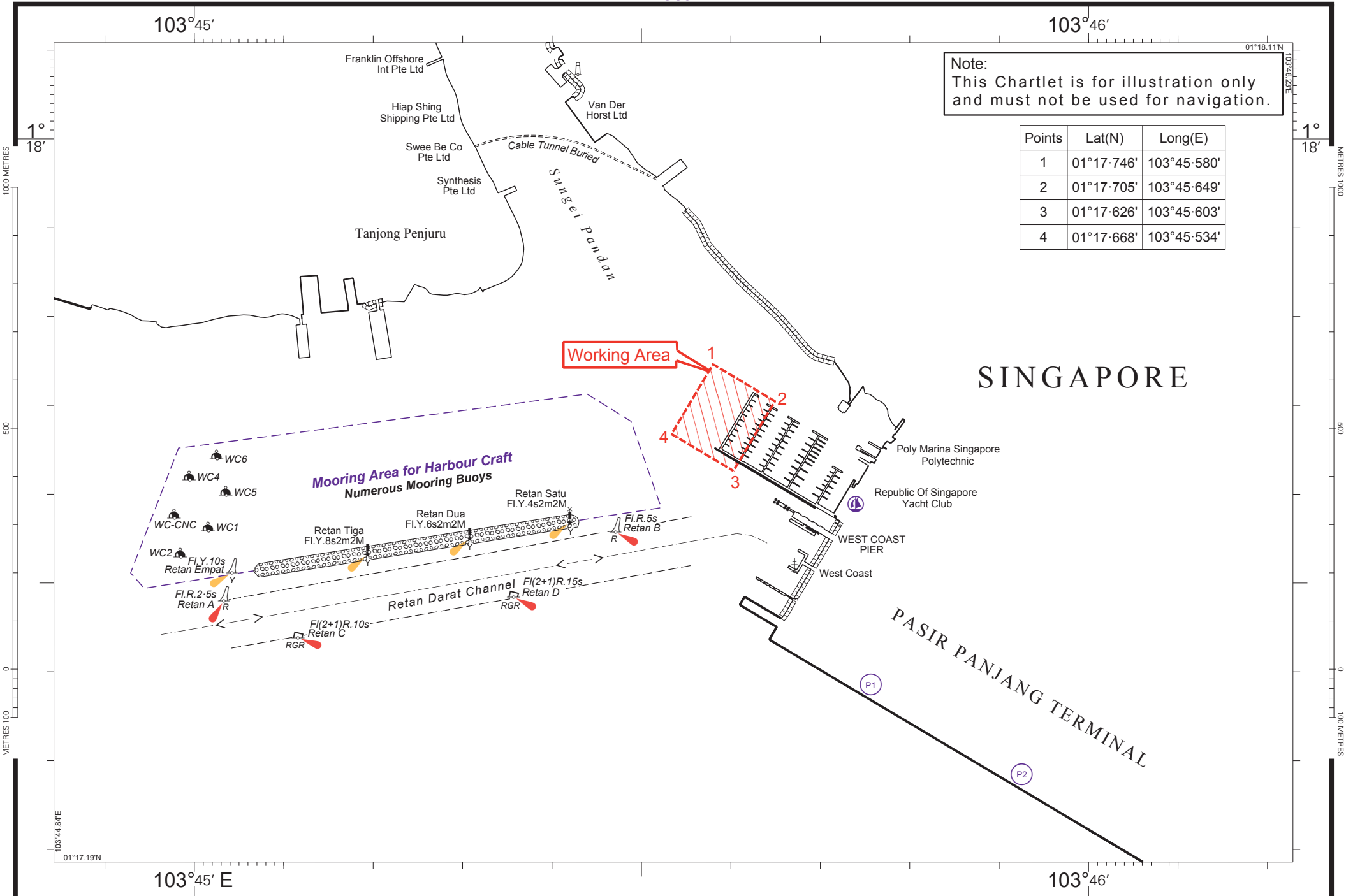

Note:
This Chartlet is for illustration only
and must not be used for navigation.

SINGAPORE

PASIR PANJANG TERMINAL