



SINGAPOREAN NOTICES TO MARINERS

SECTION	CONTENT	Page
II	Notices to Mariners and Chart Corrections	1
III	Navigational Information	2
	Amendments to Publications	3

This supplementary Singaporean Notices to Mariners contains corrective information affecting charts published by the Hydrographic Department, Maritime and Port Authority of Singapore. The information contained in these Notices should be updated on the charts affected. Notices under Section II apply only to the particular Singaporean Chart(s) indicated.

This supplementary Singaporean Notices to Mariners can be accessed directly from the MPA website:
[http://www.mpa.gov.sg/sites/port_and_shipping/circulars_and_notices/singapore_notices_to_mariners\(ntm\).page](http://www.mpa.gov.sg/sites/port_and_shipping/circulars_and_notices/singapore_notices_to_mariners(ntm).page)

Hydrographic Department
Maritime and Port Authority of Singapore
460 Alexandra Road
#20-00 PSA Building
Singapore 119963
Tel: (65) 6375 1227
Fax: (65) 6278 7646
Email: hydrographic@mpa.gov.sg

II
NOTICES TO MARINERS AND CHART CORRECTIONS

GSP1/SP1 9Ed 15/04/14 Last NM 95/2014 (Maritime and Port Authority of Singapore) **NM 96/2014**

Insert the accompanying block, showing new reclamation limit,
revised Channel and Fairway limits, centred on: 1°16'26"N 103°38'86"E

To accompany Notices to Mariners 96/2014. Image size (mm) 125.4 X 112

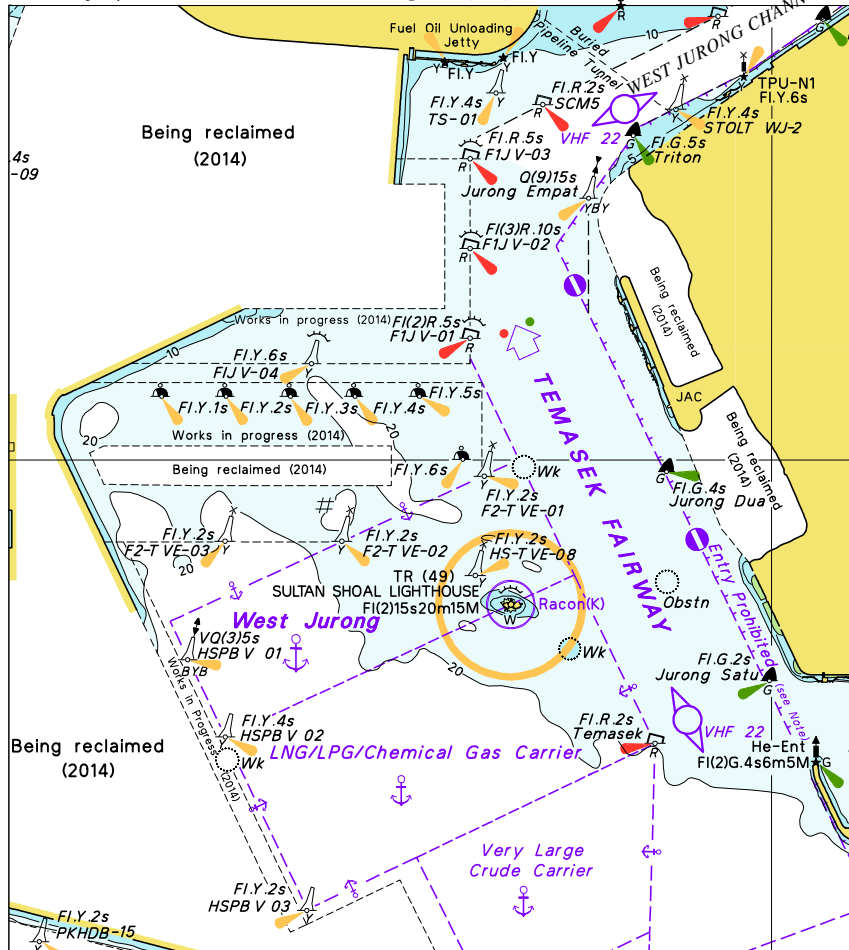

Block for Chart SP1

III
NAVIGATIONAL INFORMATION

***(NM 97/2014) SINGAPORE PORT MARINE NOTICES**

The Port Marine Notices shortlisted below would be of particular interest to mariners. Details and complete list of Port Marine Notices are available at this link:

http://www.mpa.gov.sg/sites/port_and_shipping/circulars_and_notices/port_marine_notices.page

PMN No.	Subject
131/2014	Temporary Re-alignment of Temasek Fairway and West Jurong Channel.
132/2014	Reclamation work at Tuas View off Temasek Fairway.

*Source: Maritime and Port Authority of Singapore

III
AMENDMENTS TO PUBLICATIONS

*(NM 98/2014) UPDATING OF PUBLICATION "SINGAPORE PORT INFORMATION 2014/2015"

1. **CHARACTERISTICS OF AIDS TO NAVIGATION**

Page 132

RECLAMATION OFF TUAS VIEW

Delete the following:

Name of Beacon/Buoy	Position Lat. N Long. E Deg Min	Structure Colour & Shape	Light Characteristic	Owner
HVB-05 Buoy	01° 15.570' 103° 37.820'	Yellow pillar	Fl.Y.4s	Hyundai-VOBN

2. Page 134

TEMASEK FAIRWAY

Insert the following:

Name of Beacon/Buoy	Position Lat. N Long. E Deg Min	Structure Colour & Shape	Light Characteristic	Owner
F1JV-01 Buoy	01° 15.524' 103° 38.709'	Red can with radar reflector	Fl(2)R.5s	F1-JV
F1JV-02 Buoy	01° 15.910' 103° 38.709'	Red can with radar reflector	Fl(3)R.10s	F1-JV
F1JV-03 Buoy	01° 16.297' 103° 38.709'	Red can with radar reflector	Fl.R.5s	F1-JV
F1JV-04 Buoy	01° 15.415' 103° 38.030'	Yellow pillar with radar reflector	Fl.Y.6s	F1-JV

Amend the following:

Name of Beacon/Buoy	Position Lat. N Long. E Deg Min	Structure Colour & Shape	Light Characteristic	Owner
Jurong Empat Buoy	01° 16.127' 103° 39.216'	Double black cones topmark point to point on yellow black yellow pillar	Q(9)W.15s	M/S Diap-Shap JV

Delete the following:

Name of Beacon/Buoy	Position Lat. N Long. E Deg Min	Structure Colour & Shape	Light Characteristic	Owner
Tuas View Buoy	01° 15.889' 103° 38.495'	Red can	Fl.R.5s	Hyundai-Van Oord Ballast Nedam JV

*Source: Maritime and Port Authority of Singapore