



MARITIME AND PORT AUTHORITY OF SINGAPORE

PORT MARINE NOTICE  
NO 082 OF 2023

05 Sep 2023

Shipping Community  
Harbour Craft Community  
Pleasure Craft Community

**RESTRICTION ON VESSELS TRANSITING, ANCHORING, OR REMAINING IN THE  
DEMARCATED AREA OFF MARINA BARRAGE**

**Applicable to:** Mariners operating in the vicinity of Eastern Anchorage and off Marina Barrage

1 Pursuant to Reg 45 (2) of the Maritime and Port Authority of Singapore (Port) Regulations, the Port Master **hereby restricts all vessels from transiting, anchoring or remaining in the demarcated area** off Marina Barrage. This restriction shall take effect on 17 Sep 2023 from 1700hrs to 2359hrs.

2 The demarcated area is shown in the Appendix and bounded by the following coordinates.

	<u>(WGS 84 Datum)</u>	
<u>WP</u>	<u>Latitude (N)</u>	<u>Longitude (E)</u>
1	01° 17.786'	103° 54.095'
2	01° 17.450'	103° 54.390'
3	01° 15.960'	103° 52.570'
4	01° 16.447'	103° 52.084'

3 Vessels anchored within the demarcated area are required to relocate to an alternate anchorage as directed by the Port Master, by 17 Sep 2023, 0001hrs.

4 Please call Capt. Laksman Naidu at Tel: +65 6325-2473 or Marine Safety Control Centre (MSCC) Duty Officer at +65 6325-2488/ 2489 for clarification on this Port Marine Notice.

CAPT CHONG JIA CHYUAN  
PORT MASTER  
MARITIME AND PORT AUTHORITY OF SINGAPORE

Note:  
This Chartlet is for illustration only  
and must not be used for navigation.

Points	Lat(N)	Long(E)
1	01°17'786"	103°54'095"
2	01°17'450"	103°54'390"
3	01°15'960"	103°52'570"
4	01°16'447"	103°52'084"

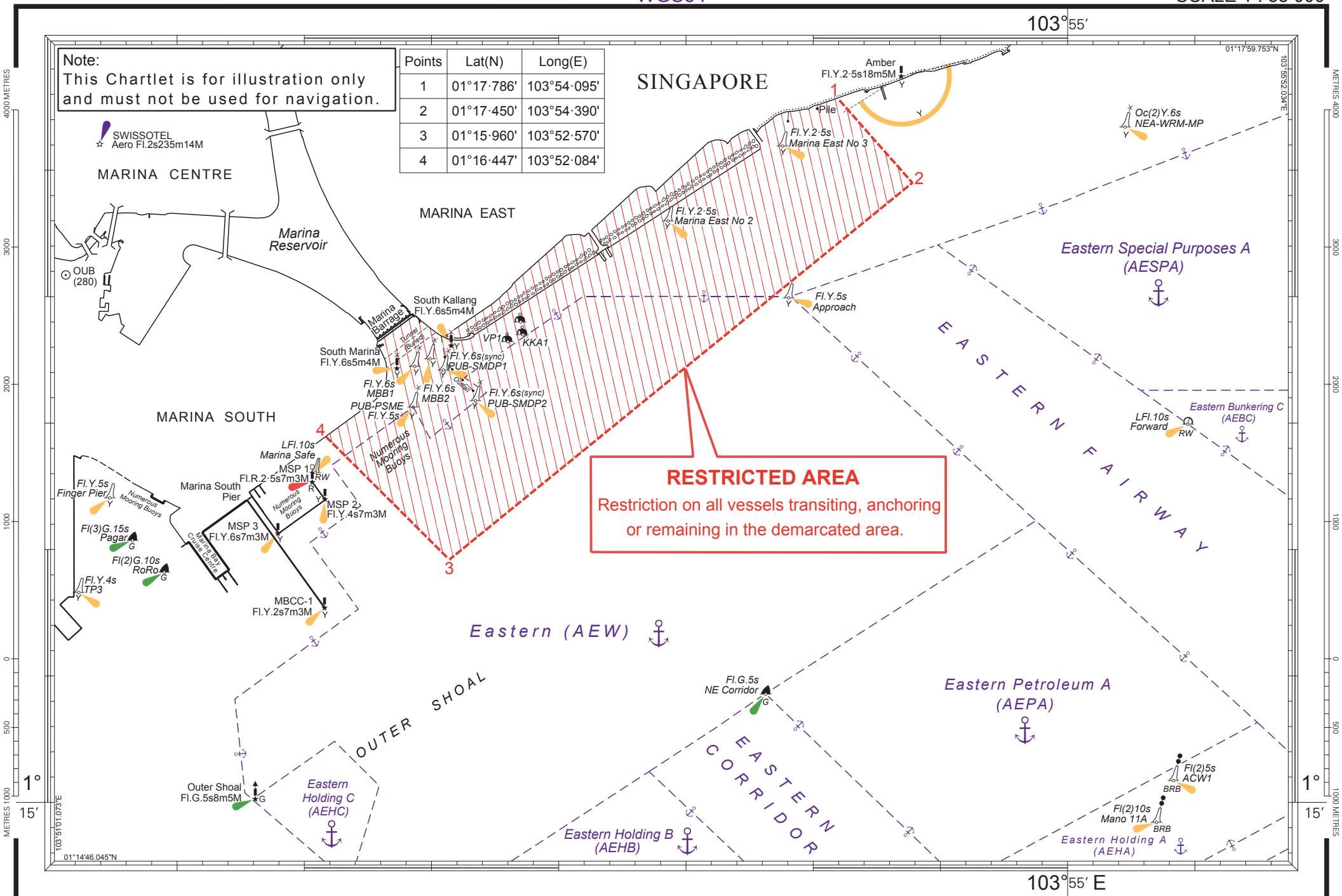

**RESTRICTED AREA**  
Restriction on all vessels transiting, anchoring  
or remaining in the demarcated area.

METRES 4000  
3000  
2000  
1000  
0  
500  
1000  
15'

METRES 4000  
3000  
2000  
1000  
0  
500  
1000  
15'