



## MARITIME AND PORT AUTHORITY OF SINGAPORE

### PORT MARINE NOTICE NO. 19 OF 2024

14 Mar 2024

Shipping Community  
Harbour Craft Community  
Pleasure Craft Community

### MOORING AND UNMOORING OF VESSELS OFF PULAU TEKONG

**Applicable to:** Mariners operating in East Johor Strait off Pulau Tekong

This is a revision of Port Marine Notice No. 88 of 2023. The working period has been extended and chartlet is updated.

Date : With effect from 14 Mar 2024 to 19 Sept 2024.

Location : At Pulau Tekong, within the working area bounded by the following coordinates (see attached chartlet):

<u>WGS 84 Datum</u>			
<u>Name</u>	<u>Latitude (N)</u>	<u>Longitude (E)</u>	<u>Light Characteristics</u>
TK-MB-7	01° 20.707'	104° 04.212'	Fl.Y.8s
TK-MB-8	01° 20.827'	104° 04.062'	Fl.Y.8s
TK-MB-11	01° 23.700'	104° 00.954'	Fl.Y.3s
TK-MB-12	01° 23.504'	104° 01.047'	Fl.Y.3s

(The mooring buoys will be removed upon completion of the reclamation)

Working Hours : From 0700H to 1900H Daily, including Sundays and Public Holidays.

Details : During this period, bulk carriers, self-propelled barges and tug boats with barges in composite unit carrying bulk sand will be transiting to Pulau Tekong reclamation project area. All vessels shall navigate with caution when in the vicinity of the mooring buoys off Pulau Tekong.

Any enquires relating to the mooring and unmooring operations (TK-MB-7, TK-MB-8, TK-MB-11 and TK-MB-12) can be directed to Mr Robin Chong, the Marine Controller (Tel: (65) 9697-7556 email: [robin@rsm.com.sg](mailto:robin@rsm.com.sg)).

Enquiries relating to the project can be directed to Mr. Kim Ji Ho, Deputy Planning Engineer, (Tel: (65) 9125 4670 email: [kimjiho@hdec.co.kr](mailto:kimjiho@hdec.co.kr)).

Please call Capt. Faroque Sikder at Tel: 63252472 or Marine Safety Control Centre (MSCC) Duty Officer at Tel: 6325-2488/89 for clarification on this Port Marine Notice.

CAPT CHONG JIA CHYUAN  
PORT MASTER  
MARITIME AND PORT AUTHORITY OF SINGAPORE

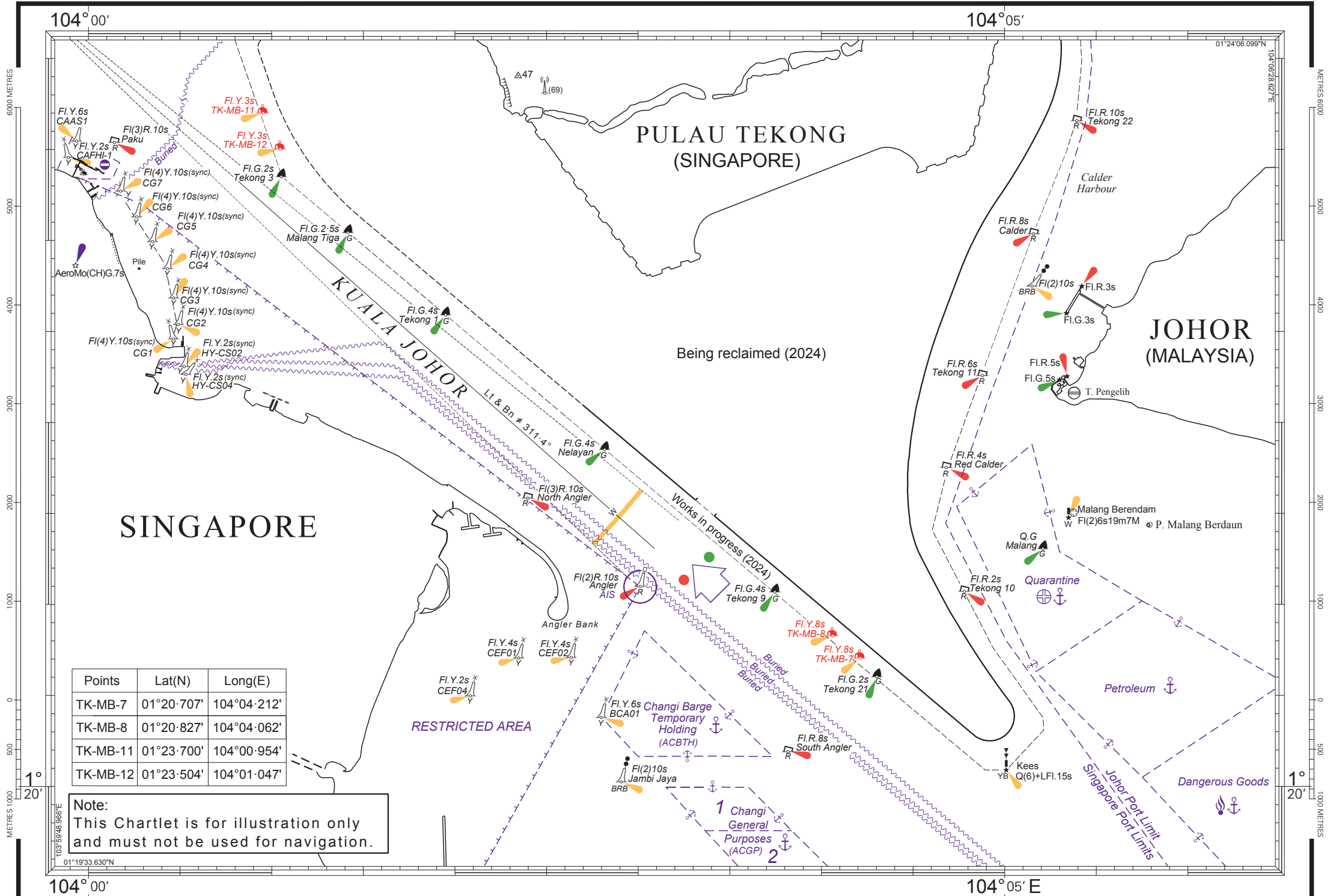

SINGAPORE

PULAU TEKONG  
(SINGAPORE)

JOHOR  
(MALAYSIA)

Being reclaimed (2024)

Works in progress (2024)

RESTRICTED AREA

Points	Lat(N)	Long(E)
TK-MB-7	01°20'707"	104°04'212"
TK-MB-8	01°20'827"	104°04'062"
TK-MB-11	01°23'700"	104°00'954"
TK-MB-12	01°23'504"	104°01'047"

Note:  
This Chartlet is for illustration only  
and must not be used for navigation.