



MARITIME AND PORT AUTHORITY OF SINGAPORE

PORT MARINE NOTICE
NO. 06 OF 2024

18 Jan 2024

Shipping Community
Harbour Craft Community
Pleasure Craft Community

Soil Investigation and Survey Works at South of Sudong Anchorage, Raffles Shoal Area and South of Sudong Anchorage in the TSS West Bound Lane (WBL)

Applicable to: Mariners operating in the vicinity of Sudong anchorages, Raffles Shoal and in the West Bound Lane of TSS

Date : With effect from 19 January 2024 to 19 May 2024.

Location : At sea South of Sudong Anchorage and Raffles Shoal Area South of Sudong Anchorage in the TSS West Bound Lane (see attached chartlet):

Working Area (WGS 84 Datum)				
Group	Date	Point	Latitude (N)	Longitude (E)
Group 1	29/01/2024	BH22	01° 10.51'	103° 42.31'
	31/01/2024	BH19	01° 10.82'	103° 41.86'
	03/02/2024	BH15	01° 11.13'	103° 41.42'
	06/02/2024	BH11	01° 11.43'	103° 40.99'
Group 2	16/02/2024	BH10	01° 11.25'	103° 40.87'
	19/02/2024	BH14	01° 10.94'	103° 41.30'
	22/02/2024	BH18	01° 10.64'	103° 41.75'
	25/02/2024	BH21	01° 10.28'	103° 42.15'
Group 3	28/02/2024	BH25	01° 10.19'	103° 42.75'
	03/03/2024	BH27	01° 09.85'	103° 43.23'
	06/03/2024	BH26	01° 09.66'	103° 43.03'
	09/03/2024	BH24	01° 10.03'	103° 42.65'
Group 4	12/03/2024	BH2	01° 11.73'	103° 39.89'
	15/03/2024	BH3	01° 11.86'	103° 40.00'
	18/03/2024	BH7	01° 11.74'	103° 40.56'
	21/03/2024	BH6	01° 11.57'	103° 40.50'

Group	Date	Point	Latitude (N)	Longitude (E)
Group 5 (TSS)	24/03/2024	BH1	01° 11.54'	103° 39.82'
	27/03/2024	BH5	01° 11.40'	103° 40.26'
	30/03/2024	BH4	01° 11.23'	103° 40.21'
	02/04/2024	BH9	01° 11.07'	103° 40.75'
	05/04/2024	BH8	01° 10.89'	103° 40.63'
	08/04/2024	BH13	01° 10.74'	103° 41.17'
	11/04/2024	BH12	01° 10.55'	103° 41.05'
Group 6 (TSS)	14/04/2024	BH16	01° 10.29'	103° 41.52'
	17/04/2024	BH17	01° 10.47'	103° 41.64'
	20/04/2024	BH20	01° 10.08'	103° 42.03'
	23/04/2024	BH23	01° 09.86'	103° 42.54'

Working Hours : 24 hours daily including Sundays and Public Holidays.

Craft :

Name	Harbour Craft Licence No.	Description
KM ECHO	SC 8998F	Safety / Passenger Boat
KM SINGAPORE	SC 8000H	Safety / Passenger Boat
KM 1	ST 0797E	Tug Boat
KM 20	ST 1284G	Tug Boat
SKY 23	ST 1090I	Tug Boat
ST 0689H	ST 0689H	Tug Boat
SAMUDRA GL 99	SR 4081I	Jack-up Barge
THETIS 99	SR 4119Z	Jack-up Barge

These craft will exhibit the appropriate local and international day and night signals.

Details : Soil investigation works will be carried out using one jack-up barge. Two tugs will be deployed to assist the positioning of the jack-up barge.

A safety boat will be deployed to warn other craft in the vicinity of the working area.

Further general enquiries relating to the project can be directed to Mr Gilbert Chuah, Project Manager at Tel: 9771 3635 (email: gilbert@geonamics.com.sg) or Dr Henry Tan, Asst. Project Manager at Tel: 9483 5271 (email: henry@geonamics.com.sg).

Caution : **When in the vicinity of the working area, mariners are reminded to:**

- a) **Keep well clear and not to enter the working area;**
- b) **Maintain a proper lookout;**
- c) **Proceed at a safe speed and navigate with caution;**
- d) **Maintain a listening watch on VHF Channel 68 (West Control) / VHF Channel 73 (VTIS West); and**
- e) **Communicate with West Control on VHF Channel 68 or with VTIS West on Channel 73 for assistance, if required.**

Please call Capt. Divakar Nadarajan at Tel: (65) 6325-2582 or Marine Safety Control Centre (MSCC) Duty Officer at (65) 6325-2488/2489 for clarification on this Port Marine Notice.

CAPT CHONG JIA CHYUAN
PORT MASTER
MARITIME AND PORT AUTHORITY OF SINGAPORE

WGS84

SCALE 1 : 65 000

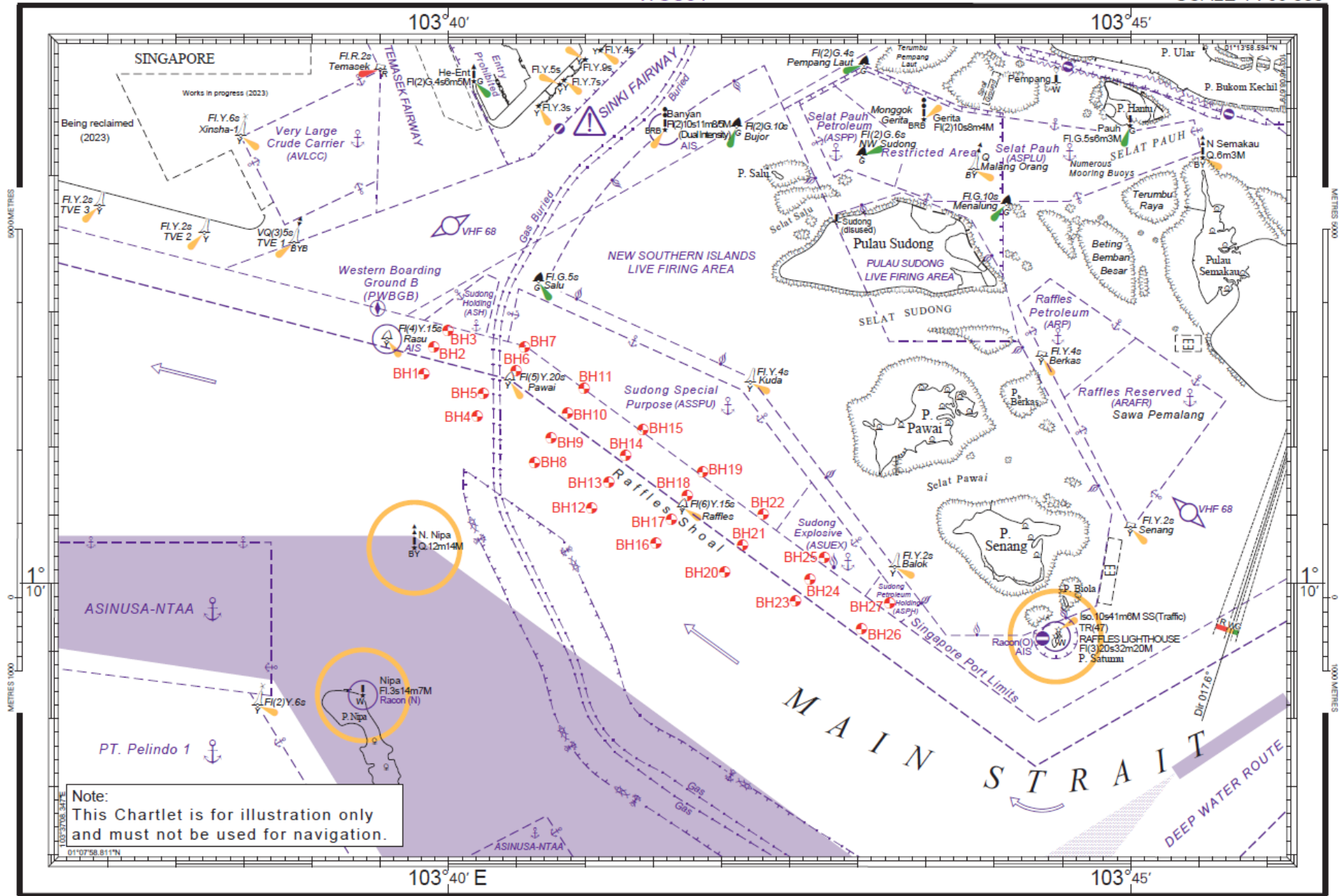

Note:
This Chartlet is for illustration only
and must not be used for navigation.