



MARITIME AND PORT AUTHORITY OF SINGAPORE

PORT MARINE NOTICE
NO. 023 OF 2021

25 Mar 2021

Shipping Community
Harbour Craft Community
Pleasure Craft Community

SCOUR PROTECTION WORK AT PASIR RIS WAFER FABRICATION PARK

Applicable to: Mariners operating in the vicinity of Serangoon Harbour

Date : With effect from 25 Mar 2021 to 24 Sept 2021.

Location : Off Pasir Ris Farmway 1, within the working area bounded by the following co-ordinates (see attached chartlet):

(WGS 84 Datum)

<u>Point</u>	<u>Latitude (N)</u>	<u>Longitude (E)</u>
1	1° 23.575'	103° 56.180'
2	1° 23.588'	103° 56.199'
3	1° 23.619'	103° 56.177'
4	1° 23.606'	103° 56.159'

Working Hours : 0700H to 2100H daily including Sundays and Public Holidays.

Craft :

<u>Name</u>	<u>Harbour Craft Licence No.</u>	<u>Description</u>
SSE RACHELLE	ST1177H	Tug Boat/ Safety Boat
STK 12	ST1270G	Tug Boat
STK 13	ST1156E	Tug Boat
Orinoco Dolphin	ST1567F	Tug Boat

KHB 1505	SC 4821Z	Flat top Barge
Bintan Bay 1502	SR 3865B	Flat top Barge

These craft will exhibit the appropriate local and international day and night signals.

Details : Repair and reconstruction work of revetment will be carried out along the waterfront of Pasir Ris Wafer Fabrication Park.

Transportation of rocks and reconstruction works will be carried out by barges with the assistance of tug boats.

A safety boat will be deployed in the vicinity of the working area to warn other craft of the work.

Further enquires relating to the project can be directed to Mr. David Goay, Project Manager at Tel: 65 9668 2912 (email: davidgoay@benco.com.sg).

Caution : **When in the vicinity of the working area, mariners are reminded to:**

- a) **Keep well clear of the working area;**
- b) **Maintain a proper lookout;**
- c) **Proceed at a safe speed and to navigate with caution;**
- d) **Maintain a listening watch on VHF Channel 21 (Sembawang Control);**
and
- e) **Communicate with Sembawang Control for assistance, if required.**

Please call Capt. Chong Gi Kian at Tel: (65) 6325 2582 or Marine Safety Control Centre (MSCC) Duty Officer at (65) 6325 2488 for clarification on this Port Marine Notice.

KEVIN WONG
PORT MASTER
MARITIME AND PORT AUTHORITY OF SINGAPORE

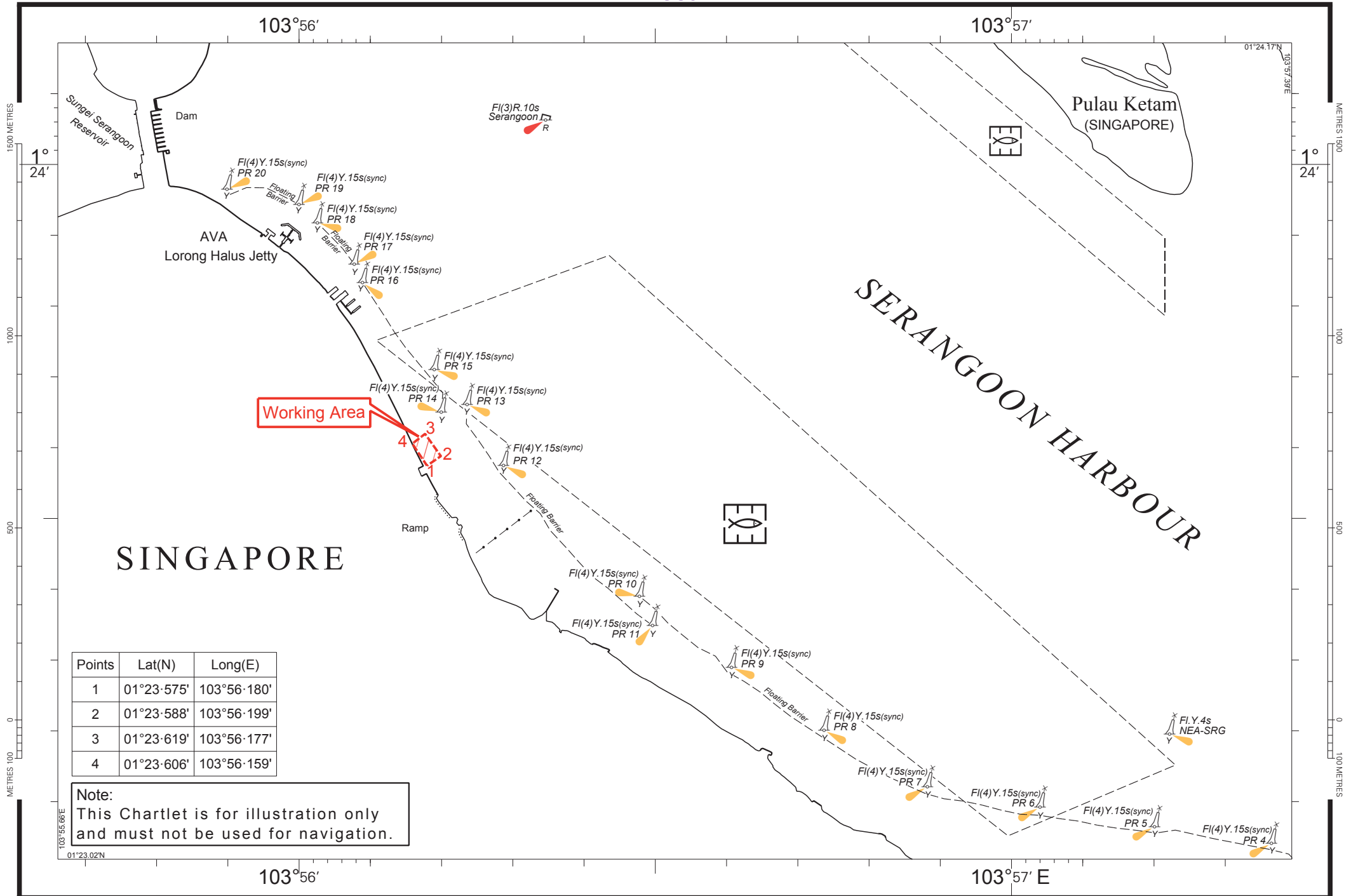

Working Area

Points	Lat(N)	Long(E)
1	01°23-575'	103°56-180'
2	01°23-588'	103°56-199'
3	01°23-619'	103°56-177'
4	01°23-606'	103°56-159'

Note:
This Chartlet is for illustration only
and must not be used for navigation.