



MARITIME AND PORT AUTHORITY OF SINGAPORE

PORT MARINE NOTICE
NO. 032 OF 2021

16 Apr 2021

Shipping Community
Harbour Craft Community
Pleasure Craft Community

CONSTRUCTION OF NEW JETTY OFF POLICE COAST GUARD BASE (LIM CHU KANG)

Applicable to: Mariners operating in the vicinity of Police Coast Guard Base (Lim Chu Kang)

Date : With effect from 16 Apr 2021 to 15 Oct 2021.

Location : At West Johor Straits, within the working area bounded by the following coordinates
(see attached chartlet):

(WGS 84 Datum)

<u>Point</u>	<u>Latitude (N)</u>	<u>Longitude (E)</u>
1	01°26.779'	103°42.270'
2	01°26.834'	103°42.339'
3	01°26.789'	103°42.375'
4	01°26.757'	103°42.371'
5	01°26.736'	103°42.377'
6	01°26.706'	103°42.401'
7	01°26.670'	103°42.356'

Working Hours : 0800H to 2200H daily, including Sundays and Public Holiday.

<u>Craft</u>	<u>Name</u>	<u>Harbour Craft Licence No.</u>	<u>Description</u>
	Golden Princess	SR 3786I	Crane Barge
	MTC Two	SR 3554H	Crane Barge
	MTC Tiga	SR 3589J	Workboat/Safety Boat

KMT 5	SC 4799Z	Flat Top Barge
STK 3	ST 1396G	Tug Boat
STK 5	ST 1412B	Tug Boat
STK 10	ST 1517Z	Tug Boat
STK 12	ST 1270G	Tug Boat
STK 13	ST 1156E	Tug Boat
MAKO 8	ST 0995A	Tug Boat
MAKO 9	ST 0914E	Tug Boat
SR 3861Z	SR 3861Z	Work Boat
MTC 7	SR 3518A	Work Boat
MTC 6	SR 3154B	Work Boat

These craft will exhibit the appropriate local and international day and night signals.

Details : A new jetty will be installed by using cane barges with the support of tugboats.

A safety boat will be deployed to warn other craft in the vicinity of the working area.

Further enquires relating to the project can be directed to Mr Terrence Chan, Project Manager at Tel: (65) 9854 9555 (email: terrencechan@marinatechnology.com).

Caution : **When in the vicinity of the working area, mariners are reminded to:**

- a) **Keep well clear and not to enter the work area;**
- b) **Maintain a proper lookout;**
- c) **Proceed at a safe speed and navigate with caution;**
- d) **Maintain a listening watch on VHF Channel 22 (Jurong Control); and**
- e) **Communicate with Jurong Control for assistance, if required.**

Please call Capt. Chong Gi Kian at Tel: (65) 6773 7401 or Marine Safety Control Centre (MSCC) Duty Officer at (65) 6325 2488 for clarification on this Port Marine Notice.

KEVIN WONG
PORT MASTER
MARITIME AND PORT AUTHORITY OF SINGAPORE

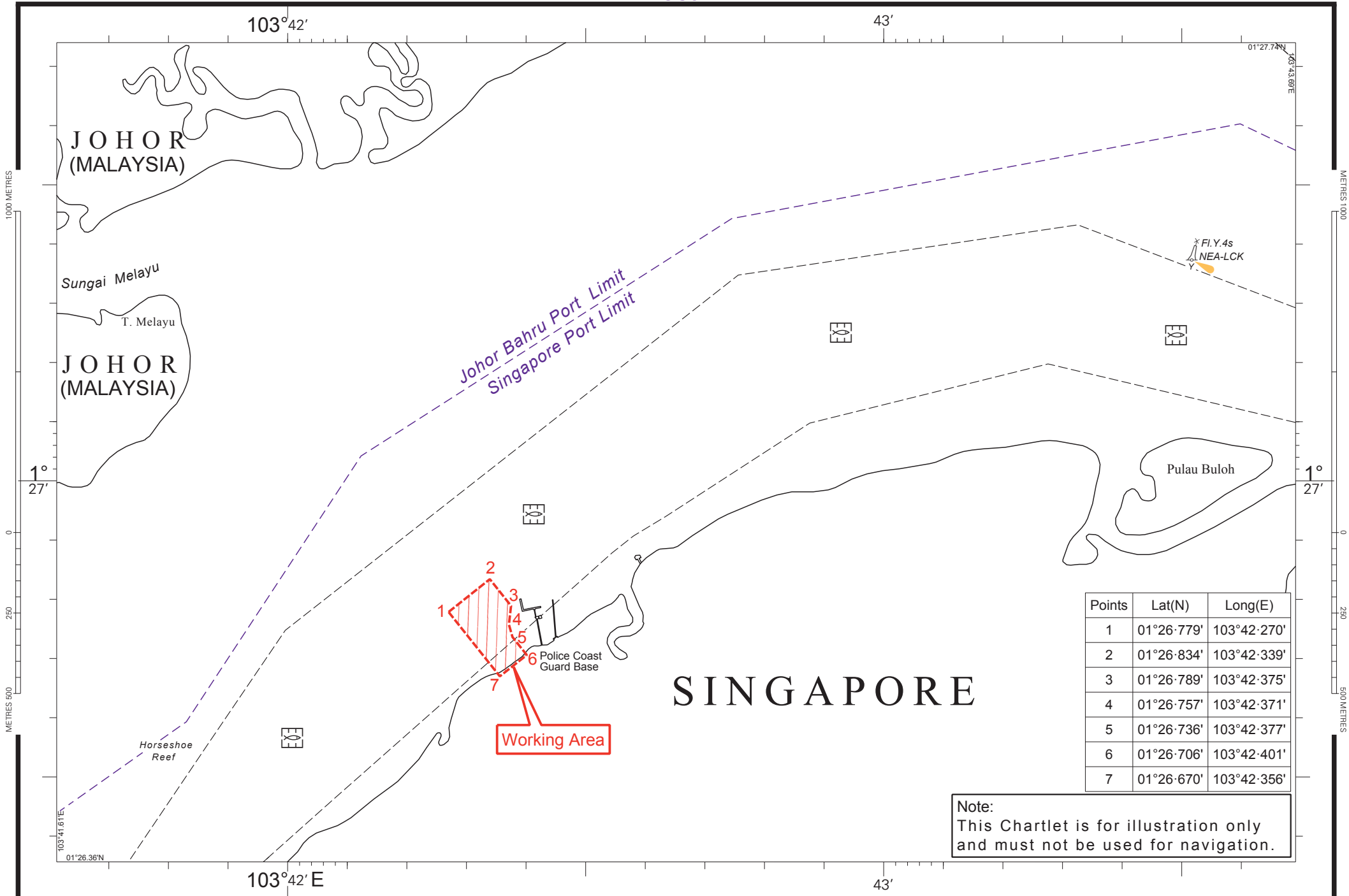

Points	Lat(N)	Long(E)
1	01°26-779'	103°42-270'
2	01°26-834'	103°42-339'
3	01°26-789'	103°42-375'
4	01°26-757'	103°42-371'
5	01°26-736'	103°42-377'
6	01°26-706'	103°42-401'
7	01°26-670'	103°42-356'

Note:
This Chartlet is for illustration only
and must not be used for navigation.