



MARITIME AND PORT AUTHORITY OF SINGAPORE

PORT MARINE NOTICE
NO. 029 OF 2021

12 Apr 2021

Shipping Community
Harbour Craft Community
Pleasure Craft Community

INSTALLATION OF SINKERS OFF WEST JURONG CHANNEL

Applicable to: Mariners operating off West Jurong Channel

Date : With effect from 03 May 2021 to 31 Oct 2021

Location : Off West Jurong Channel, within the working area bounded by the following coordinates (see attached chartlet):

(WGS 84 Datum)

<u>Point</u>	<u>Latitude (N)</u>	<u>Longitude (E)</u>
1	01°16.599'	103°39.866'
2	01°16.640'	103°39.840'
3	01°16.666'	103°39.888'
4	01°16.629'	103°39.911'

Working Hours : 0700H to 1900H Daily, including Sundays and Public Holidays.

<u>Craft</u>	:	<u>Name</u>	<u>Harbour Craft Licence No.</u>	<u>Description</u>
		HAYASAKA No.6	SR 3051A	Crane Barge
		TAIRYU GO	SR 3175E	Crane Barge
		KOKUNEMARU 18	SR 3016C	Crane Barge
		SEMCO L88	SR 1602J	Crane Barge
		OUNG T6	ST 1548Z	Tug Boat
		OSHIO	ST 1365G	Tug Boat
		RIKIMARU 1	ST 1425D	Tug Boat
		YAKUSHIMARU 3	SR 3444D	Work Boat
		YAKUSHIMARU 5	ST 1405Z	Tug Boat
		TAIRYU MARU No.8	SR 3443F	Work Boat
		OUNG 5G	SR 3828H	Safety Boat/ Work Boat
		OUNG WB1	SR 3869E	Safety Boat/ Work Boat
		OCEANLINK 122	SR 2991B	Flat top barge
		YJP Surveyors 1	SR 2635 B	Survey Boat
		YJP Surveyors 2	SR 3770 B	Survey Boat
		YJP Surveyors 3	SR 3814 H	Survey Boat
		YJP Surveyors 4	SR 3821 J	Survey Boat

These craft will exhibit the appropriate local and international day and night signals.

Details : Crane barges will be deployed with the assistance of tugboats for the installation of the sinkers.

A safety boat will be deployed in the vicinity to warn other craft about the works.

Further enquires relating to the project can be directed to Mr. Neelan Selvakumar, Project Engineer, at Tel: (65) 9001 9775 (email: kumar@oung.com.sg).

Caution : **When in the vicinity of the working area, mariners are reminded to:**

- a) **Keep well clear of the working area;**
- b) **Maintain a proper lookout;**
- c) **Proceed at a safe speed and to navigate with caution;**
- d) **Maintain a listening watch on VHF Channel 22 (Jurong Control); and**
- e) **Communicate with Jurong Control for assistance, if required.**

Please call Capt. Chong Gi Kian at Tel: (65) 6325 2582 or Marine Safety Control Centre (MSCC) Duty Officer at (65) 6325 2488 for clarification on this Port Marine Notice.

KEVIN WONG
PORT MASTER
MARITIME AND PORT AUTHORITY OF SINGAPORE

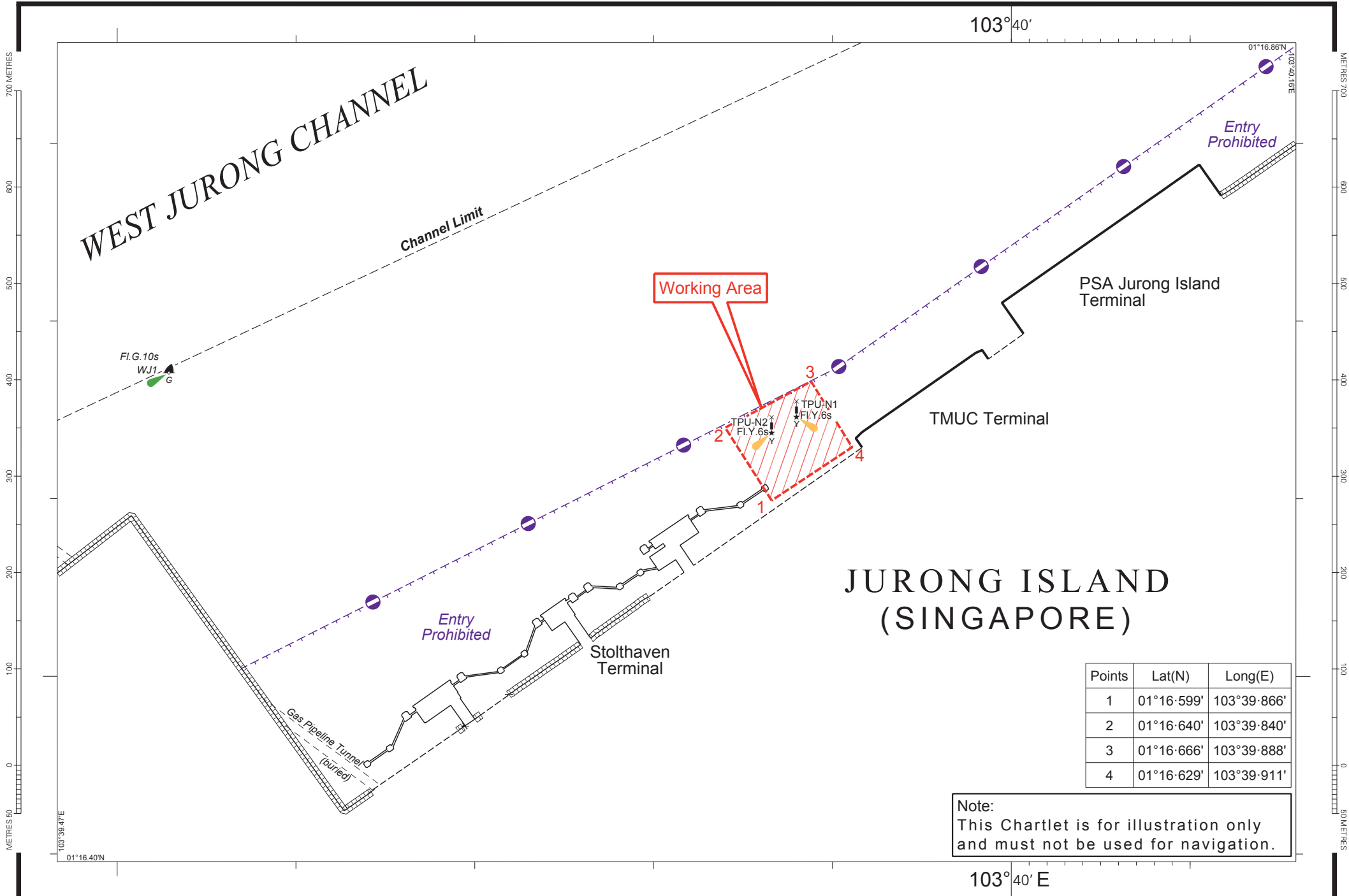

Points	Lat(N)	Long(E)
1	01°16'599'	103°39'866'
2	01°16'640'	103°39'840'
3	01°16'666'	103°39'888'
4	01°16'629'	103°39'911'

Note:
This Chartlet is for illustration only
and must not be used for navigation.