



MARITIME AND PORT AUTHORITY OF SINGAPORE

PORT MARINE NOTICE
NO. 021 OF 2021

24 Mar 2021

Shipping Community
Harbour Craft Community
Pleasure Craft Community

MOORING AND UNMOORING OF VESSELS OFF PULAU TEKONG

Applicable to: Mariners operating in East Johor Strait off Pulau Tekong

This is a revision of Port Marine Notice No. 064 of 2020. The working period has been extended.

Date : With effect from 29 Mar 2021 to 28 Sept 2021.

Location : At Pulau Tekong Reclamation Project Area. The locations of the mooring buoys are as follows (see attached chartlet):

<u>Name</u>	<u>WGS 84 Datum</u>		<u>Light Characteristics</u>
	<u>Latitude (N)</u>	<u>Longitude (E)</u>	
TK-MB-7	01° 20.711'N	104° 04.205'E	Fl.Y.8s
TK-MB-8	01° 20.834'N	104° 04.060'E	Fl.Y.8s
TK-MB-11	01° 23.264'N	104° 01.205'E	Fl.Y.3s
TK-MB-12	01° 23.125'N	104° 01.348'E	Fl.Y.3s

(The mooring buoys will be removed upon completion of the reclamation.)

Working Hours : From 0700H to 1900H Daily, including Sundays and Public Holidays.

Details

: Please refer to Port Marine Notice 063 of 2020 on the Reclamation Work at Pulau Tekong, valid from 29 Sep 2020 to 28 Mar 2021.

During this period, bulk carriers, self-propelled barges and tug boats with barges in composite unit carrying bulk sand will be transiting to Pulau Tekong reclamation project area. All vessels shall navigate with caution when in the vicinity of the mooring buoys off Pulau Tekong.

Any enquires relating to the mooring and unmooring operations (TK-MB-1 to TK-MB-10) can be directed to Mr James Zhou, the Marine Controller at Tel: +65 8321-8856 (email: james@axcelmarine.com). (TK-MB-11 and TK-MB-12) can be directed to Mr Robin Chong, the Marine Controller at Tel: +65 9697-7556 (email: robin@rsm.com.sg).

Enquiries relating to the project can be directed to Mr. Kim Ji Ho, Deputy Planning Engineer, at Tel: +65 9125 4670, (email: kimjiho@hdec.co.kr).

Please call Capt. Chong Gi Kian at Tel: (65) 6325 2582 or Marine Safety Control Centre (MSCC) Duty Officer at (65) 6325 2488 for clarification on this Port Marine Notice.

KEVIN WONG
PORT MASTER
MARITIME AND PORT AUTHORITY OF SINGAPORE

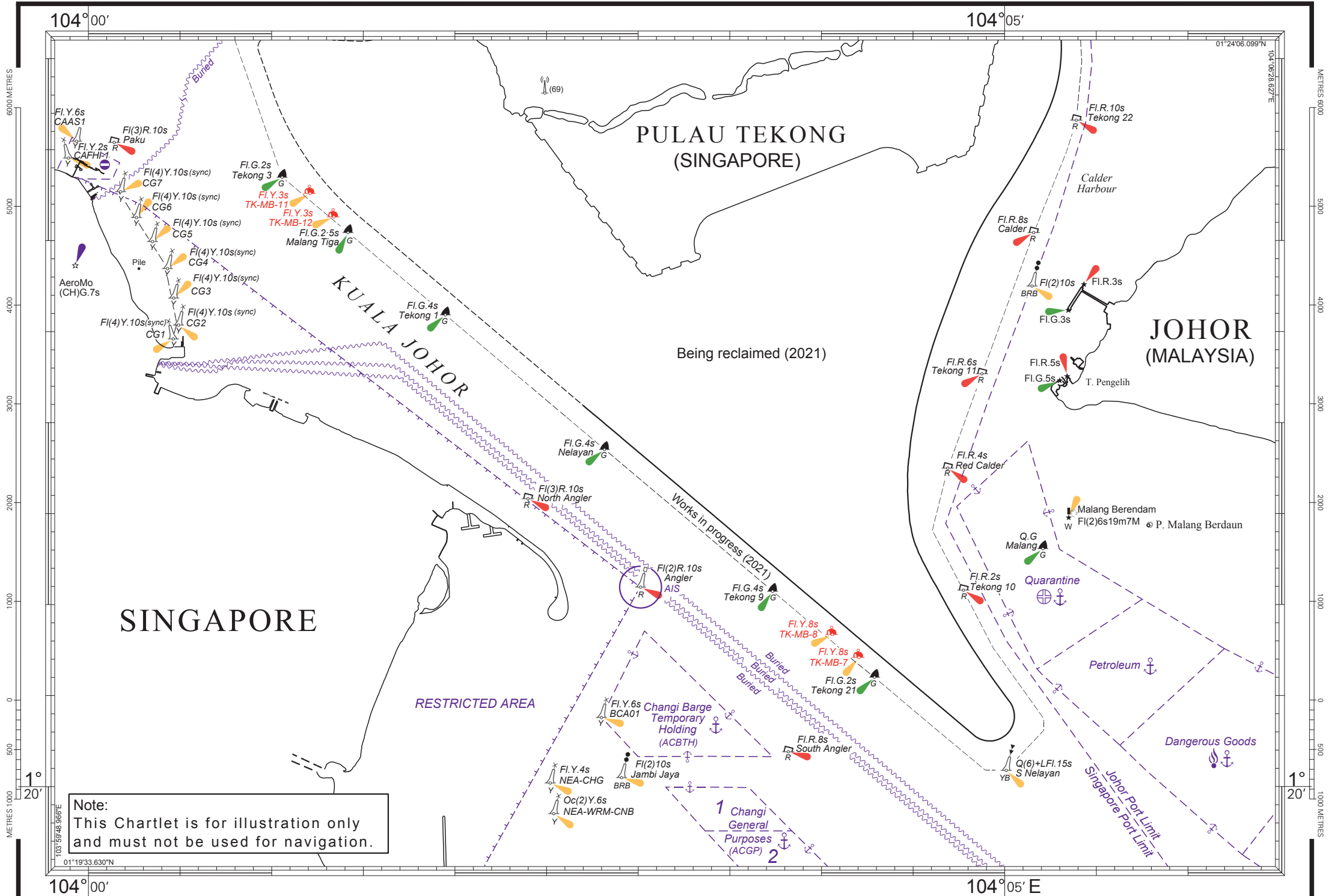

Note:
This Chartlet is for illustration only
and must not be used for navigation.