



MARITIME AND PORT AUTHORITY OF SINGAPORE

PORT MARINE NOTICE
NO. 046 OF 2021

07 Jun 2021

Shipping Community
Harbour Craft Community
Pleasure Craft Community

DREDGING WORKS AT SEMBAWANG WHARVES

Applicable to: Mariners operating in the vicinity of Sembawang Wharves

Date : With effect from 07 Jun 2021 to 06 Dec 2021.

Location : At Sembawang Wharves, within the working area bounded by the following co-ordinates (see attached chartlet):

	<u>(WGS 84 Datum)</u>	
<u>Point</u>	<u>Latitude (N)</u>	<u>Longitude (E)</u>
1	01° 27.850' N	103° 50.117' E
2	01° 27.742' N	103° 50.056' E
3	01° 27.671' N	103° 50.016' E
4	01° 27.599' N	103° 49.975' E
5	01° 27.631' N	103° 49.918' E
6	01° 27.710' N	103° 49.963' E
7	01° 27.774' N	103° 49.999' E
8	01° 27.883' N	103° 50.061' E
9	01° 27.874' N	103° 50.075' E
10	01° 27.858' N	103° 50.103' E

Working Hours : 24 hours daily including Sundays and Public Holidays.

Craft : Please see **ANNEX** for the list of craft approved for deployment in the working area.

These craft will exhibit the appropriate local and international day and night signals.

Details : Dredging works will be carried out by grab dredgers with spud system supported by hopper barges, tugs and work boats.

A safety boat will be in attendance to warn and direct craft in the vicinity to keep clear of working area.

Further enquires relating to the project can be directed to Mr Daryl Ee Zhan Teck, Project Manager at Tel: +65 8777 9424 (email: daryl@yengtong.com).

Caution : **When in the vicinity of the working area, mariners are reminded to:**

- a) **Keep well clear of the working area;**
- b) **Maintain a proper lookout;**
- c) **Proceed at a safe speed and to navigate with caution;**
- d) **Maintain a listening watch on VHF Channel 21 (Sembawang Control); and**
- e) **Communicate with Sembawang Control for assistance, if required.**

Please call Capt Chong Gi Kian at Tel: 6773-7401 or Marine Safety Control Centre (MSCC) Duty Officer at 6325-2488 for clarification on this Port Marine Notice.

KEVIN WONG
PORT MASTER
MARITIME AND PORT AUTHORITY OF SINGAPORE

ANNEX

CRAFT APPROVED FOR DEPLOYMENT IN THE WORKING AREA

<u>Name</u>	<u>Harbour Craft Licence No.</u>	<u>Description</u>
YTC Tug 19	ST 1216B	Tug Boat
YTC Tug 25	ST 1492J	Tug Boat
Alpha Jupiter	ST 1334G	Tug Boat
Barlian T1201	ST 1319C	Tug Boat
KMT Jenny	ST 1559E	Tug Boat
Orinoco Dolphin	ST 1567F	Tug Boat
QSA Purari	ST 1277D	Tug Boat
YTC 15	SR 3041D	Crane Barge
YTC HB 2	SR 0773J	Hopper Barge
YTC Hopper 9	SR 2884C	Hopper Barge
Merlion Charlie 151	SR 3933J	Hopper Barge
YTC Workboat 16	SR 3997G	Workboat/Safety Boat
YJP Surveyors 1	SR 2635B	Workboat
YJP Surveyors 2	SR 3770B	Workboat
YJP Surveyors 3	SR 3814H	Workboat
YJP Surveyors 5	SR 3970E	Workboat

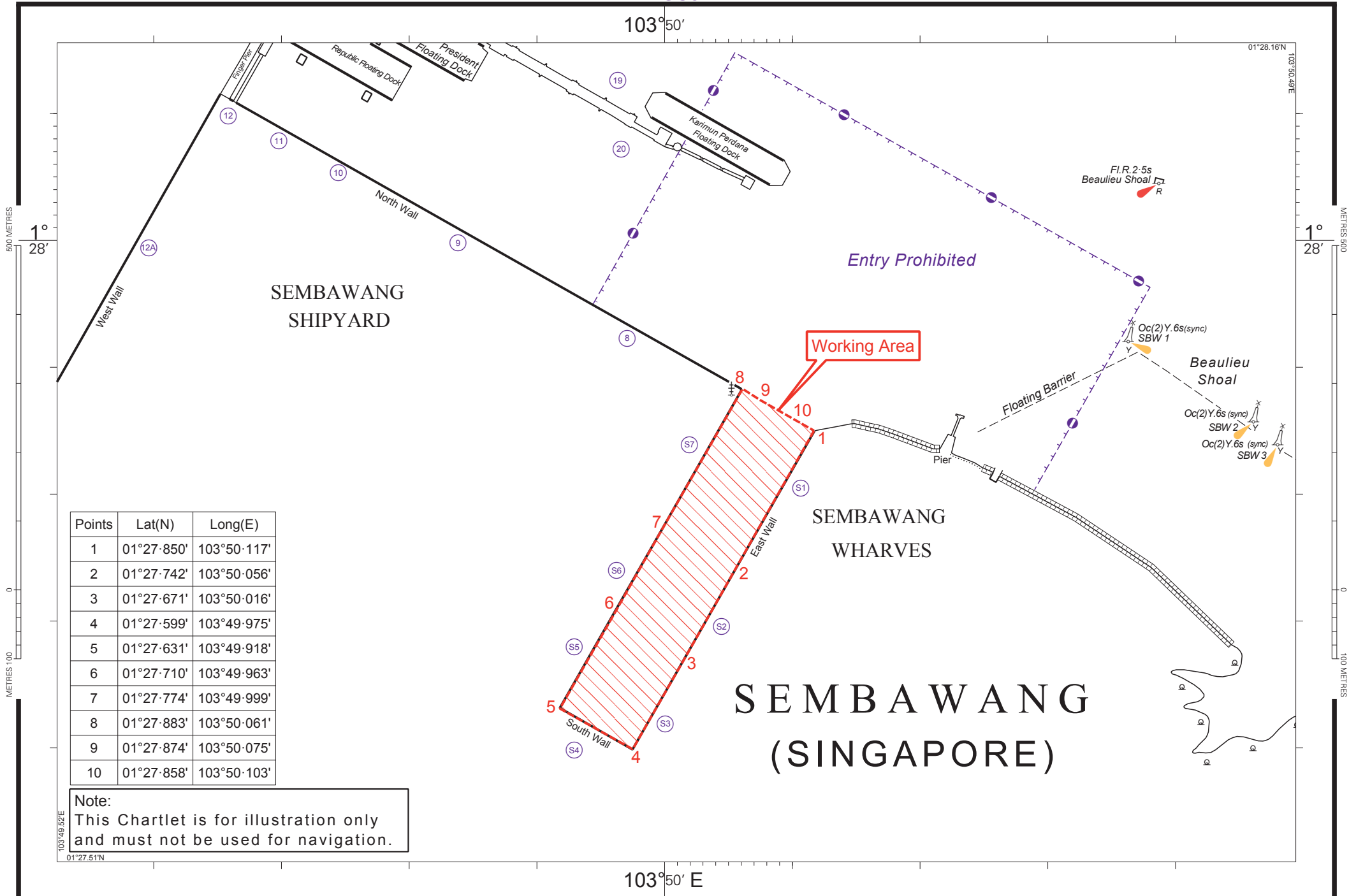

Points	Lat(N)	Long(E)
1	01°27.850'	103°50.117'
2	01°27.742'	103°50.056'
3	01°27.671'	103°50.016'
4	01°27.599'	103°49.975'
5	01°27.631'	103°49.918'
6	01°27.710'	103°49.963'
7	01°27.774'	103°49.999'
8	01°27.883'	103°50.061'
9	01°27.874'	103°50.075'
10	01°27.858'	103°50.103'

Note:
This Chartlet is for illustration only
and must not be used for navigation.