



MARITIME AND PORT AUTHORITY OF SINGAPORE

PORT MARINE NOTICE
NO. 043 OF 2021

24 May 2021

Shipping Community
Harbour Craft Community
Pleasure Craft Community

SUPPLY AND DELIVERY OF SAND AT TUAS VIEW EXTENSION

Applicable to: Mariners operating in the vicinity south of Tuas View Extension

This is a revision of Port Marine Notice No. 091 of 2020. The working period has been extended.

Date : With effect from 24 May 2021 to 23 Nov 2021.

Location : South of Tuas View Extension, within the working area bounded by the following co-ordinates (see attached chartlet):

(WGS 84 Datum)

<u>Point</u>	<u>Latitude (N)</u>	<u>Longitude (E)</u>
1	01° 13.090'	103° 36.898'
2	01° 13.133'	103° 36.898'
3	01° 13.133'	103° 37.359'
4	01° 12.972'	103° 37.359'

Working Hours : From 0700 hours to 1900 hours daily including Sundays and Public Holidays.

<u>Craft</u>	<u>Name</u>	<u>Harbour Craft License No.</u>	<u>Description</u>
	AXCEL SUPREME	SR 3899G	Work Boat
	EFFORT 1000	SR 3657I	Work Boat / Safety Boat
	THOUSAND EFFORT	SR 1951H	Work Boat
	CHG 1027	SR 1324B	Work Barge
	-	SP 9562B	Passenger Launch

The craft will exhibit the appropriate local and international day and night signals.

Details : Self-discharging sand carriers (SDSC) will be discharging sand directly to Tuas View Extension. SDSCs will drop anchor within the designated dumping area prior to discharging sand.

A safety boat will be deployed to warn other craft in the vicinity of the working area.

Further enquires relating to the project can be directed to Mr. Cheang You Kong, Project Manager at Tel: (65) 9720 3121 (email: cheangyk@xinshaholding.com).

Caution : **When in the vicinity of the working area, mariners are reminded to:**

- a) **Keep well clear and not to enter the working area;**
- b) **Maintain a proper lookout;**
- c) **Proceed at a safe speed and navigate with caution;**
- d) **Maintain a listening watch on VHF Channel 22 (Jurong Control); and**
- e) **Communicate with Jurong Control for assistance, if required.**

Please call Capt. Chong Gi Kian at Tel: (65) 6773 7401 or Marine Safety Control Centre (MSCC) Duty Officer at (65) 6325 2488 for clarification on this Port Marine Notice.

CAPT KEVIN WONG
 PORT MASTER
 MARITIME AND PORT AUTHORITY OF SINGAPORE

Note:
This Chartlet is for illustration only
and must not be used for navigation.

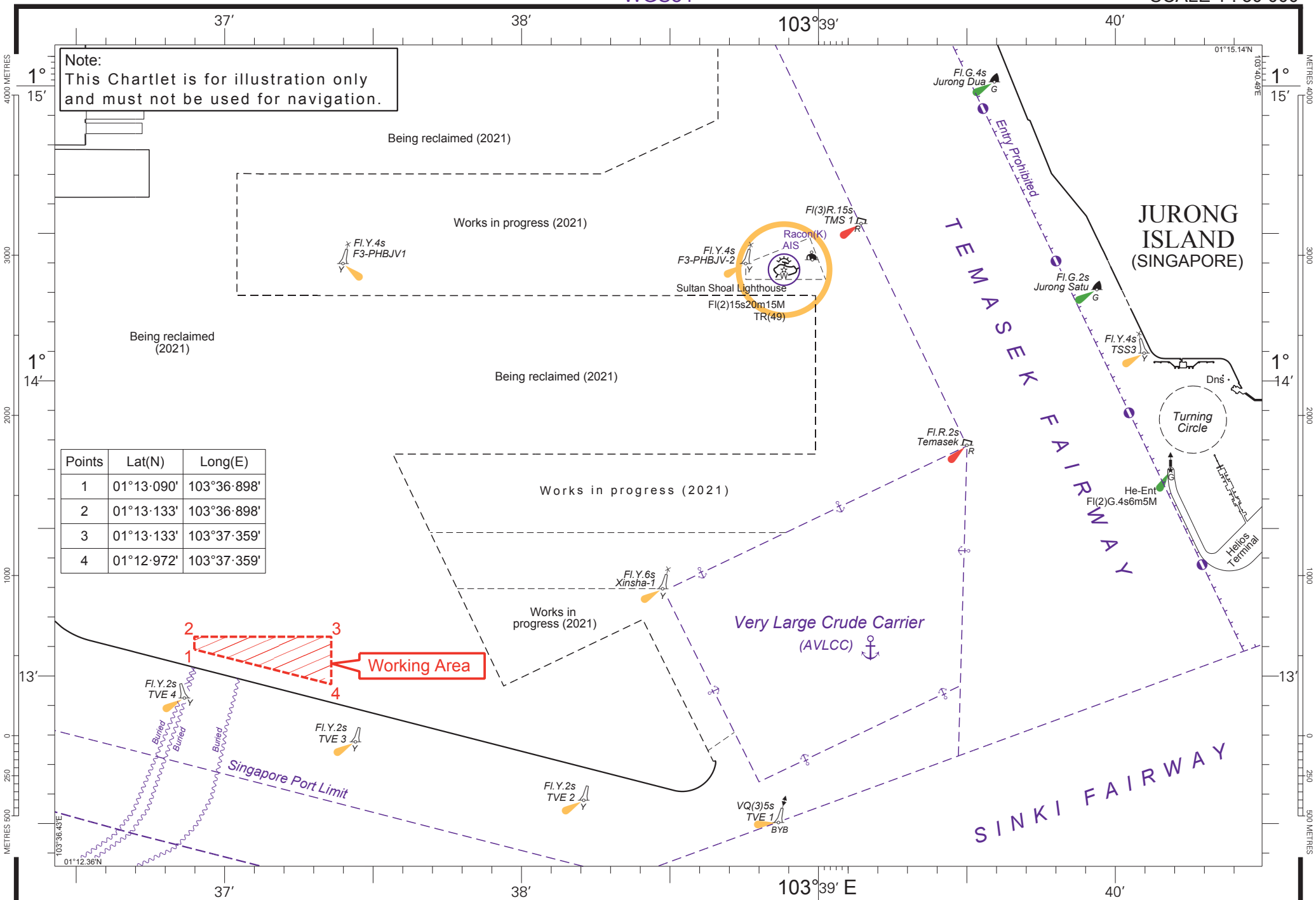

Points	Lat(N)	Long(E)
1	01°13-090'	103°36-898'
2	01°13-133'	103°36-898'
3	01°13-133'	103°37-359'
4	01°12-972'	103°37-359'

Working Area

Very Large Crude Carrier
(AVLCC)

JURONG ISLAND
(SINGAPORE)

TEMASEK FAIRWAY

SINKI FAIRWAY

Singapore Port Limit