



MARITIME AND PORT AUTHORITY OF SINGAPORE

PORT MARINE NOTICE
NO. 044 OF 2021

31 May 2021

Shipping Community
Harbour Craft Community
Pleasure Craft Community

TRANSPORT OF SAND MATERIAL TO STOCKPILE AREA AT TUAS VIEW EXTENSION

Applicable to: Mariners operating west of Tuas View Extension

This is a revision of Port Marine Notice No. 095 of 2020. The working period has been extended with the chartlet and list of craft updated.

Date : With effect from 17 Jun 2021 to 16 Dec 2021.

Location : Stockpile Area at Tuas View Extension, within the working area bounded by the following coordinates (see attached chartlet):

(WGS 84 Datum)

<u>Point</u>	<u>Latitude (N)</u>	<u>Longitude (E)</u>
1	01° 13.400'	103° 36.291'
2	01° 13.400'	103° 36.381'
3	01° 13.289'	103° 36.410'
4	01° 13.203'	103° 36.499'
5	01° 13.211'	103° 36.575'
6	01° 13.331'	103° 36.595'
7	01° 13.369'	103° 36.648'
8	01° 13.458'	103° 36.748'
9	01° 13.482'	103° 36.810'
10	01° 14.123'	103° 36.810'
11	01° 14.125'	103° 36.686'
12	01° 14.474'	103° 36.686'
13	01° 14.474'	103° 36.293'

Working Hours : 24 hours daily including Sundays and Public Holidays.

<u>Craft</u>	<u>Name</u>	<u>Harbour Craft License No.</u>	<u>Description</u>
	GREIP	SR 3192E	Dredger
	GEMOK 154	SR 3223 I	Hopper Barge
	GEMOK 156	SR 3527J	Hopper Barge
	GEMOK 157	SR 3611J	Hopper Barge
	GEMOK 158	SR 3612I	Hopper Barge
	GEMOK 201	SR 3019H	Hopper Barge
	-	SP 9562B	Passenger Launch
	APS ASSIST	ST 1330D	Tug Boat
	TOLAK ENAM	ST 1269C	Tug Boat
	TOLAK SEMBILAN	ST 1256A	Tug Boat
	-	SR 3591B	Work Boat
	DHI EXPLORER 7	SR 3076G	Work Boat
	DHI EXPLORER I	SR 2604 B	Work Boat
	DHI EXPLORER II	SR 2638 G	Work Boat
	DHI EXPLORER III	SR 2474 J	Work Boat
	EFFORT 1000	SR 3657I	Work Boat
	THOUSAND EFFORT	SR 1951H	Work Boat
	YJP SURVEYOR 4	SR 3821 J	Work Boat
	AXCEL SUPREME	SR 3899G	Work Boat/ Safety Boat

The craft will exhibit the appropriate local and international day and night signals.

Details : The work involves transporting and dumping of sand material by self-discharge sand carriers and trailer suction hopper dredgers to the stockpile area.

Further enquires relating to the project can be directed to Mr. Cheang You Kong, Project Manager, at Tel: +65 9720 3121 (email: cheangyk@xinshaholding.com)

Caution : **When in the vicinity of the working area, mariners are reminded to:**

- a) **Keep well clear of the working area;**
- b) **Maintain a proper lookout;**
- c) **Proceed at a safe speed and to navigate with caution;**
- d) **Maintain a listening watch on VHF Channel 22 (Jurong Control); and**
- e) **Communicate with Jurong Control for assistance, if required.**

Please call Capt. Chong Gi Kian at Tel: (65) 6773 7401 or Marine Safety Control Centre (MSCC) Duty Officer at (65) 6325 2488 for clarification on this Port Marine Notice.

CAPT KEVIN WONG
PORT MASTER
MARITIME AND PORT AUTHORITY OF SINGAPORE

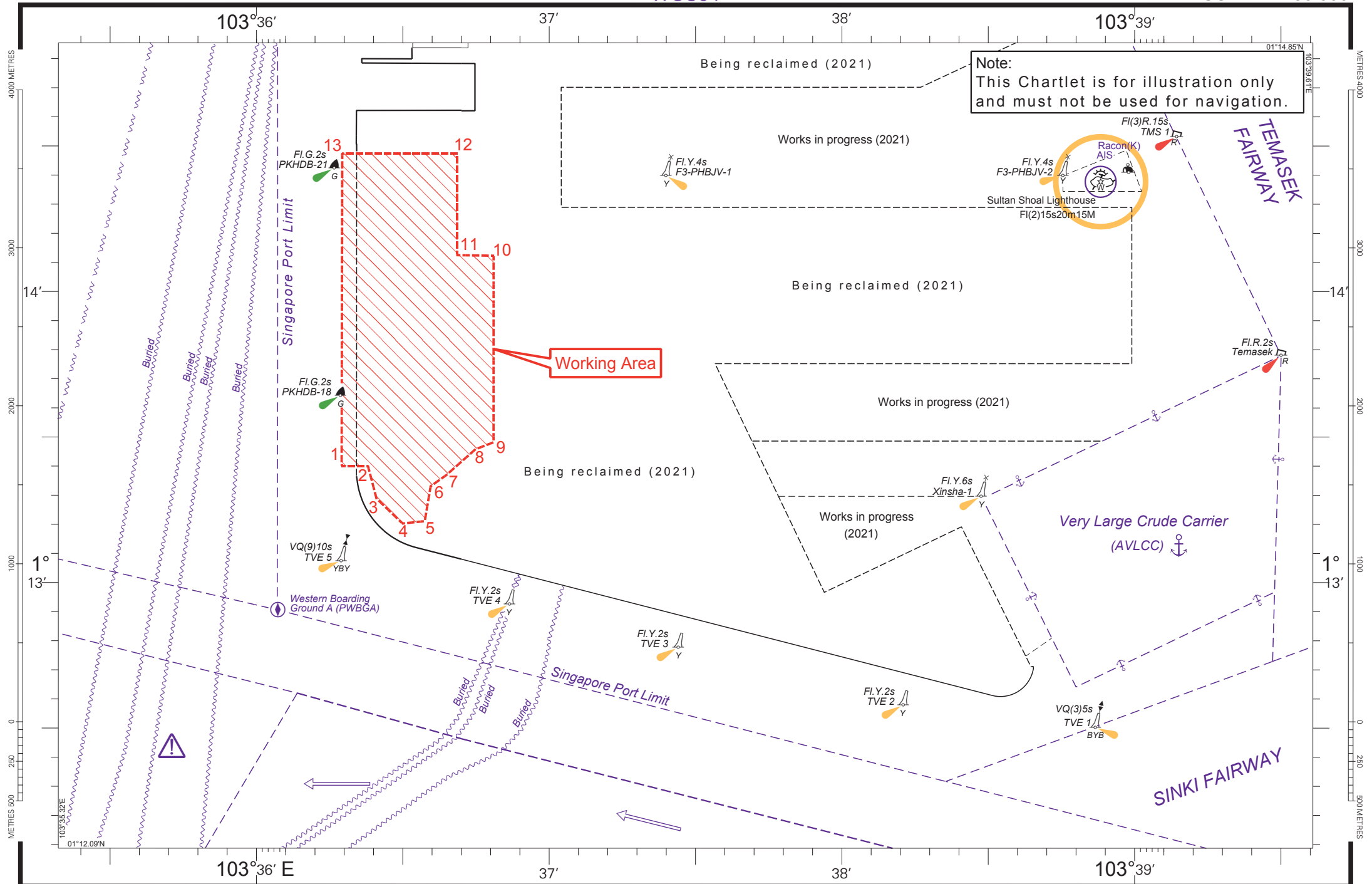

Note:
This Chartlet is for illustration only
and must not be used for navigation.

Working Area

TEMASEK FAIRWAY

SINKI FAIRWAY

Singapore Port Limit

Singapore Port Limit